Her Ideal.

"I never have married," quoth Phillis
the wise.
"For few are the men whose possession's a prize.
"I never have married," quoth Phillis the fair,
"Since ardor is fleeting and worth is so rare.

"Yet response and consent I am sure I should feel
Toward my unrealized hero, my mental ideal."
"And who is your ideal?" Then Phillis arose.
"My ideal," she said, "is the man who'll propose."

—Georgianna Palmer, in Harper's Bazar.

FITS permanently cured. No fits or nervousness after first day's use of Dr. Kline's Great Nerve Restorer. $2 trial bottle and treatise free Dr. R. H. KLINE, Ltd., 931 Arch St., Phila., Pa.

During some recent explorations at Pompeii an ancient kitchen was unearthed.

Ask Your Dealer For Allen's Foot-Ease
A powder. It rests the feet. Cures Corns, Bunions, Swollen, Sore, Hot, Callous, Aching Sweating Feet and Ingrowing Nails. Allen's Foot-Ease makes new or tight shoes easy. At all Druggists and Shoe stores, 25 cents. Accept no substitute. Sample mailed FREE. Address Allen S. Olmsted, LeRoy, N. Y.

The gray wolf is very destructive to cattle in Montana.

Mrs. Winslow's Soothing Syrup for children teething, softens the gums, reduces inflammation, allays pain, cures wind colic. 25c. a bottle

In Dundee, Scotland, the trolley system is used to clean and sprinkle the streets.

Piso's Cure is the best medicine we ever used for all affections of throat and lungs.—WM. O. ENDELEY, Vanburen, Ind., Feb. 10, 1900.

A floating electric crane is used for the loading and unloading of ships at Kiel.

Government Pays Low Wages.

The British Government continues to be denounced by the workers' union for the low wages paid at Government work shops, shipyards, arsenals and gun factories, but all denunciations and resolutions seem to have no effect.

How's This?
We offer One Hundred Dollars Reward for any case of Catarrh that cannot be cured by Hall's Catarrh Cure.
F. J. CHENEY & Co., Toledo, O.
We, the undersigned, have known F. J. Cheney for the last 15 years, and believe him perfectly honorable in all business transactions and financially able to carry out any obligations made by their firm.
WEST & TRUAX, Wholesale Druggists, Toledo, O.
WALDING, KINNAN & MARVIN, Wholesale Druggists, Toledo, O.
Hall's Catarrh Cure is taken internally, acting directly upon the blood and mucous surfaces of the system. Testimonials sent free. Price, 75c. per bottle. Sold by all Druggists.
Take Hall's Family Pills for constipation.

Swiss Law Little Observed.

The killing of birds is forbidden in the Swiss Canton of Tessin, and last year the rural police confiscated over 20,000 traps and nets. Nevertheless, the birds are offered for sale in the markets with impunity.

TOLD IN CALIFORNIA.

Helping the kidneys is helping the whole body, for it is the kidneys that remove the poisons and waste from the body. Learning this simple lesson has made many sick men and women well.

Judge A. J. Felter, of 318 So. E St., San Bernardino, Calif., says: "For 18 years my kidneys were not performing their functions properly. There was some backache, and the kidney secretions were profuse, containing also considerable sediment. Finally the doctors said I had diabetes. Doan's Kidney Pills wrought a great change in my condition, and now I sleep and feel well again."

A FREE TRIAL of this great kidney medicine which cured Judge Felter will be mailed to any part of the United States. Address Foster-Milburn Co., Buffalo, N. Y. Sold by all dealers; price 50 cents per box.

Entitled to a Rest.

Rev. Dr. William A. Robinson, pastor of the First Congregational church of Middletown, N. Y., surprised his congregation by handing in his resignation after thirty-nine years' service in the ministry. He said he was 64 years old and as army officers were retired at that age he thought he would retire.

Dr. Biggers' Huckleberry Cordial
The Great Southern Remedy.
Cures all Stomach and Bowel Troubles, such as Chronic Dysentery, Cholera Morbus, Bloody Flux, and also children testing. It seldom fails to make quick and permanent cures of all stomach and bowel diseases. See testimonial of the late
HENRY W. GRADY.
Dr. Walter A. Taylor, Atlanta, Ga.
Dear Sir: This is the first certificate that I have ever given as to the merits of any medicine, but I take pleasure in recommending Dr. Biggers' Huckleberry Cordial. I consider it the best remedy that I have ever used in my family for Stomach and Bowel Troubles. 50c invested in a bottle of this medicine to be used in the beginning of any stomach trouble will often save life as well as a large doctor's bill. I have a friend whose life was, in my opinion, saved by the prompt use of Dr. Biggers' Huckleberry Cordial. For sale by all Druggists, 25 and 50c per bottle.
(Signed) HENRY W. GRADY.
Atlanta, Ga., May 23, 1887.
Haltiwanger-Taylor Drug Co., Prop., Atlanta, Ga.

Taylor's Cherokee Remedy of Sweet Gum and Mullein will cure Coughs, Croup and Consumption. Price 25c and $1 a bottle.

Exclusive of locomotives we manufacture 30,000 engines of 2,000,000 horse power every year.

B.B.B. BOTANIC BLOOD BALM
The Great Tested Remedy for the speedy and permanent cure of Scrofula, Rheumatism, Catarrh, Ulcers, Eczema, Sores, Eruptions, Weakness, Nervousness, and all
BLOOD AND SKIN DISEASES.
It is by far the best building up Tonic and Blood Purifier ever offered to the world. It makes new, rich blood, imparts renewed vitality, and possesses almost miraculous healing properties. Write for Book of Wonderful Cures, sent free on application.
If not kept by your local druggist, send $1.00 for a large bottle, or $5.00 for six bottles, and medicine will be sent, freight paid, by
BLOOD BALM CO., Atlanta, Ga.

So. 25.

BAD BREATH
"For months I had great trouble with my stomach and used all kinds of medicines. My tongue has been actually as green as grass, my breath having a bad odor. Two weeks ago a friend recommended Cascarets and after using them I can willingly and cheerfully say that they have entirely cured me. I therefore let you know that I shall recommend them to any one suffering from such troubles."
Chas. H. Halpun, 109 Rivington St., New York, N.Y.
Best For The Bowels
Cascarets
CANDY CATHARTIC
THEY WORK WHILE YOU SLEEP
Pleasant, Palatable, Potent, Taste Good, Do Good, Never Sicken, Weaken or Gripe. 10c, 25c, 50c. Never sold in bulk. The genuine tablet stamped CCC. Guaranteed to cure or your money back.
Sterling Remedy Co., Chicago or N.Y. 528
ANNUAL SALE, TEN MILLION BOXES

WE HANDLE EVERYTHING IN BUILDING MATERIAL
"PAROID ROOFING"
"POTT'S OLD PROCESS TIN PLATE"

MANTELS,	ASH PIT DOORS,	CEILING,
TILE,	TARRED ROOFING,	WEATHER BOARDING
GRATES,	VENETIAN BLINDS,	METAL SHINGLES,
HARDWARE,	SLIDING BLINDS,	DEADING FELTS,
TIN PLATE,	GAS FIXTURES,	BUILDING PAPERS
SHINGLES,	ELECTRIC FIXTURES,	WEATHER STRIP,
ASH DUMPS,	COMBINATION FIXTURES,	PLASTER,
HAIR, SASH,	DOORS, FLOORING,	METAL LATHS,
SPARK GUARDS,	CONDUCTOR PIPE,	GUTERING,

"GAUGER" best white lime; Genuine "OLD DOMINION" cement; Cornice work a specialty. NEPONSET RED ROPE ROOFING, the best cheap roofing made. Agents Monaich (Acetylene) Gas Machines. Catalogue on application. The simplest and best machine on the market. Call and see it.
DIRECTORS.
H. P. SHEWMAKE,
JOHN T. SHEWMAKE,
F. P. ELMORE,
The Builders' Supply Co.
917 Broad Street, AUGUSTA, GA.
"ROYAL" BLUE FLAME STOVES.

INSURANCE.
FIRE Insurance, HEALTH Insurance,
ACCIDENT Insurance, Fidelity
and Indemnity Bonds of
all description issued.
Your Business solicited.
GRIFFIN & MIMS
C. A. GRIFFIN. E. J. MIMS
Office Over May & May's Store.

SOUTHERN FARM NOTES.

TOPICS OF INTEREST TO THE PLANTER, STOCKMAN AND TRUCK GROWER.

Enemies of the Squash.

The grayish black squash bug is difficult to manage. Gathering the eggs and the old bugs early in the spring is laborious but sure, if thoroughly done. The bugs will crawl on a piece of board laid among the vines, and may be gathered and caught. The use of poisons will do no good in the case of the bugs, as they do not eat the leaves, but pass their beaks through the outside of the leaf to suck the juices, and so will not consume any of the poison. In a series of experiments in the methods of preventing the attacks of the squash vine borer the preventives employed were Paris green at the rate of half a teaspoonful to two gallons, corncobs dipped in coaltar and a kerosene emulsion. The application of the Paris green and the kerosene was repeated after every hard rain until September; the cobs were dipped in coaltar again once in three weeks. All three of the applications seemed to be beneficial, with perhaps a little something in favor of the corncobs as being cheapest and most convenient. The odor of the tar has no effect on the insects, but seems to repel the moth, causing her to lay her eggs elsewhere.

The Specialty Farmer.

Specialty farming pays, but it causes a total loss if the conditions are unfavorable. When a farmer gives his attention to a single crop he will devote the whole of his time to it, and receive larger yields. It is the specialty farmer who secures the extraordinary large crop of corn or wheat, and if he is a dairyman he keeps only the best butter-producing cows. It is the large yields that give the profit. A hundred bushels of corn per acre will cost but little more than half that quantity. On the other side, the specialty farmer who relies upon a single crop may lose all if he is met with a prolonged drought, as he will have no other crop on which to rely. For that reason the majority of farmers are disposed to grow a variety, so as to have both early and late crops.

Black Rot Destructive.

Black rot has been very destructive on cabbage and cauliflower for several seasons, and means of relief, even slight, will be welcomed by growers. Recent investigation by the New York Station, at Geneva, have proven that the germs of disease may be carried over winter on the dry seed, a fact previously doubted by scientists, and that these germs may produce the disease when inoculated into the healthy plants. It is, therefore, a wise precaution to disinfect the cabbage seed, as removing one possible source of infection. This can be done very cheaply, easily and safely, by soaking the seed for fifteen minutes in corrosive sublimate solution one to 1000 strength.

Eradication of Thistles.

Thistles can be eradicated by shallow cultivation of the ground. They are propagated from the roots and from seed. Every time the plowing is deep the roots of the thistles are broken, and every piece of root detached from the main roots sends out another thistle. The easiest and best method of destroying thistles is to grow some crop that requires the use of the hoe, or that need only shallow cultivation, for if the thistles are kept down as fast as they appear above the ground they will die. After the crop grown upon the land has been removed, turn sheep on the land, and they will give the thistles no chance to more than show above the ground.

Advice About Strawberries.

Several hundred new varieties of strawberries have been introduced within the past five years, and each has had its share of praise until the amateur is confused. Failure with some varieties is due to the fact that all varieties do not thrive alike under the same conditions. Some will give better results on light soils than on heavy, some produce more runners than others, and some will not thrive except on moist soils. The beginner should endeavor to select a variety that has stood the test in his neighborhood with good results. Strawberry plants may be set out in the fall, though the spring season is usually preferred.

Buckwheat Profitable.

Buckwheat is a profitable crop and thrives on a sandy soil. It is what may be termed a summer grain crop, as the seed is broadcasted in June and the crop harvested before frost. It is grown as a green manurial crop, or for the grain. It provides an abundant forage for bees when in blossom, though some do not claim the honey therefrom to be of the highest quality. Being of rapid growth, buckwheat crowds the weeds and prevents them from growing, and as it shades the soil it is regarded as one of the best crops that can be grown for that purpose.

No Remedy For Pear Blight.

With all the remedies suggested for blight on pear trees, the difficulty still exists, and many pear orchards are destroyed every year. At one time it was believed that by keeping the orchard ground in grass the pear tree would escape, but, while the rapid growth of the trees seems favorable to attack of blight, and, although the grass may retard attack, yet the trees sooner or later succumb to the disease should it find its way into the orchard. The spraying of trees, or treating the trees at the roots, will confer benefit, but there is no sure remedy for blight.

Condition vs. Fertility

Get the soil of the garden in the finest possible condition. This is more important than fertility, as a properly prepared garden permits of greater moisture, as well as the absorption of a larger amount of heat, both of which are prime factors in gardening. Heat and moisture are essential to all growth, and vegetation must either perish or be retarded whenever tillage is lacking; hence, not only is deep tillage of the soil necessary, but thorough tillage, or the rendering of the soil in a fine condition.

Profit in Sage.

Twenty-five cents' worth of sage seed will furnish about 1000 plants. Enough sage can be picked the first year to pay for all the labor of sowing the seed and picking the sage. Early in the spring the plants should be removed, set in rows three feet apart each way and half that distance the other. If the plants are planted in good soil and properly cultivated they can be picked three times each year for several years.

Cross-Fertilized Seed.

Do not attempt to save your own seeds unless you have used every precaution necessary to prevent cross-fertilization. Plants often mix without the knowledge of the grower. A melon, it is claimed, may be fertilized by a pumpkin, and, though the fruit of this season may be apparently genuine, yet the seeds of such, is used next season, may cause a failure of the crop or destroy the quality.

Advantage in Diversity.

The farmer who diversifies his crops will not always be met by overproduction in the markets, as the seasonable conditions are not favorable to all crops at the same time; consequently, if the market is well supplied with one article in abundance, there may be a scarcity of something else. Diversity of crops is also better for the soil and assists in maintaining fertility.

Best Method With Gooseberries.

It has been demonstrated that one of the best modes of growing gooseberries is to keep the plants open in the centre. When they start into growth in the spring cut out the buds, in order to prevent them from becoming too dense, so as to admit a free circulation of air; then mulch heavily around the bushes. This treatment is an excellent one for preventing mildew.

Squashes Among Hoed Crops.

Some farmers have taken to sowing Hubbard squashes among hoed crops, and find them more profitable than the old-fashioned pumpkin, and quite as reliable. They require, or at least will pay, for some extra manuring and watering in a dry time. One of the advantages of growing Hubbard squashes with field crops that many hills escape any visitation from the bugs.

Danger in Gas Lime.

Do not spread lime directly on your land. It is destructive to plant life unless modified by atmospheric influences. It should first be worked into compost with old turf, wood mold, marl or muck. A mass of green vegetable matter, such as weeds, may be used with it as compost, and it should not be spread until the whole heap has been reduced to a fine condition.

Rust and Smut in Wheat.

Rust and smut feed differently on the wheat plant. Rust is usually on a stalk and feeds on the pabulum prepared for the seeds, but smut feeds on the seed itself. Should any kind of fungus growth be noticed on the wheat or corn plants the seed for next year's crop should be procured from elsewhere, while rotation to other plots should also be practiced.

Pike's Peak Electric Line.

The famous cog railroad up Pike's Peak, in Colorado, may soon be supplanted by an electric road, plans for the building of which are now under consideration.

GRAY THE FAVORITE

Delaware Democrats Endorse Him For President Over His Protest

DELEGATES INSTRUCTED FOR HIM

The Action Taken After One of the Stormiest Conventions Ever Held in the State—No Attention Paid to Judge Gray's Letter Asking That No Instructions Be Given.

Dover, Del., Special.—Contrary to the expressed wish of Judge George Gray, the Delaware Democratic State convention by a unanimous vote instructed its delegates to the St. Louis national convention to present the name of Judge Gray to the convention as the choice of the Delaware Democracy for President and to work for his nomination. This action was taken after one of the most stormy conventions ever held in the State. The leader of the opposition to the Gray resolution was former United States Senator Richard R. Kenney who was opposed to the word "instruct." He offered a resolution that the delegates be "requested" to place Judge Gray's name before the national convention.

The fight between the Gray and the anti-Gray faction became so bitter that the former paid no attention to Judge Gray's letter in which he asked that the delegates be not instructed. They fought to defeat Kenney, and would not listen to anything that his supporters offered. Judge Gray's letter was written to David T. Marvel, of Wilmington. In it Judge Gray expressed his great anxiety for harmony in the Democratic party for harmony in the Democratic party this year and held that the national convention should be left free to select as candidate for President the strongest and most available man. He, therefore, requested that the delegates selected to represent Delaware Democrats at St. Louis be not bound by instructions, but be left free to act as the best interest of the Democratic party seemed to require.

Judge Gray knew nothing of the action of the convention until informed by reporters tonight. In reply to a question as to whether the action of the convention would change his attitude he added: "I have not changed my attitude at all. I am not a candidate for President. The instructions were against my expressed wishes."

Colorado Commends Bryan.

Pueblo, Special.—The Democrats of Colorado named an uninstructed delegation to the national convention at St. Louis. The adherents of Wm. R. Hearst captured the caucus held by the second district delegates, but when they attempted in the convention to pass a resolution instructing for Hearst it was defeated by a vote of 379 to 108. The platform endorses the Kansas City platform of 1900, declares for law and order, but condemns Governor Peabody for deporting men from their homes. Strong resolutions commending Wm. J. Bryan was adopted.

Hearst Carries Hawaii.

Honolulu, By Cable.—The territorial Democratic convention, after a long discussion, has instructed the Hawaiian delegation to the national convention at St. Louis to vote for Congressman W. R. Hearst for President. The vote was nearly unanimous.

American Jockey Wins.

Vienna, By Cable.—The American jockey, G. Stern, won the Austrian derby on Conamore, owned by Count Louis Trauttmansdorff.

Mayo War Ended.

Mexico City, Special.—President Diaz has issued a formal decree announcing the end of the Maya war in the Yucatan peninsula, after four years' duration. The war cost many lives, as the climate is unhealthy for troops from the table lands. Many of the Mayas are now peacefully at work on plantations, and have settled down to a civilized course of life. The President's decree annuls the decrees of war and re-establishes civil authority in the territory of Quintana Poo.

English Residence Invaded.

Tangier, by Cable.—Armed Anjera Moors invaded the residence of an Englishman here and compelled his wife to give up the rifles of her husband, who was absent. The outrage took place in broad daylight. The British consul demands the arrest of the tribesmen, but the Moorish officials hesitate because the perpetrators are influential.

Twenty persons were killed yesterday by an explosion of fire damp in a coal mine near Oviedo, Spain

BLACK-DRAUGHT STOCK and POULTRY MEDICINE
Stock and poultry have few troubles which are not bowel and liver irregularities. Black-Draught Stock and Poultry Medicine is a bowel and liver remedy for stock. It puts the organs of digestion in a perfect condition. Prominent American breeders and farmers keep their herds and flocks healthy by giving them an occasional dose of Black-Draught Stock and Poultry Medicine in their food. Any stock raiser may buy a 25-cent half-pound air-tight can of this medicine from his dealer and keep his stock in vigorous health for weeks. Dealers generally keep Black-Draught Stock and Poultry Medicine. If yours does not, send 25 cents for a sample can to the manufacturers, The Chattanooga Medicine Co., Chattanooga, Tenn.
ROCHELLE, GA., Jan. 30, 1902.
Black-Draught Stock and Poultry Medicine is the best I ever tried. Our stock was looking bad when you sent me the medicine and now they are getting so fine. They are looking 20 per cent. better.
S. P. BROOKINGTON.

SIX UNION MINERS KILLED

Martial Law Again Proclaimed in Teller County.

Cripple Creek, Col., Special.—Teller county is once more under martial law, and the military is in supreme command. Adjutant General Sherman M. Bell and staff arrived in Victor early Wednesday and immediately promulgated military rule by posting on the door of the armory, where a large number of union men and sympathizers are imprisoned, Acting Governor Warren A. Haggott's proclamation of martial law. General Bell is in command and will be assisted by Colonel Edward Verdeckberg. Two companies of infantry are on duty. All factions in the camp are tired of the long-drawn-out controversy and are planning a settlement. That the union miners who went on strike August 10, 1903, would be glad to bury the hatchet is shown by the publication of two-column editorial in The Victor Record, the mouthpiece of the Western Federation of Miners, urging that the strike be called off. General Bell appointed a commission to try all prisoners. The commission is composed of Mayor French, of Victor; Captain Gail Hoag, of the Colorado National Guard, and Judge M. Gray. "The prisoners will be treated fairly," said General Bell.

Young's Death Accidental.

New York Special.—Justice Clark, of the Supreme Court, denied the writ of habeas corpus for the release of Mrs. Nan Patterson, who is held in connection with the mysterious shooting of Caesar Young, the well-known book-maker and turfman. Mrs. Patterson was remanded to the Tombs prison, where she has been confined since Young was shot to death in a cab while he was driving to a steamship pier in company with the young woman, to sail for Europe with his wife. Nominally, she is held as a witness under $5,000 bond, but District Attorney Jerome has intended that in case of her release either by bail or by any other means, she will be immediately re-arrested. The case took a new turn today, when Algeron C. Meyer, of 253 East Second street, Jacksonville, Fla., publicly announced that he was a witness to the killing of Young, and stated that Young himself held the revolver which fired the fatal shot.

Engineer Killed.

Salisbury, N. C., Special.—Southern train No. 40 was wrecked just outside the city shortly after midnight, killing the engineer, Tyler Haynes, and the fireman, Jim Watkins. The locomotive and postal car were overturned, due to the fact that three cars, loaded with ice, were standing on the sidetrack, which the locomotive plunged into. These loaded cars were thrown up a 25-foot embankment by the force of the impact. The train was running about 35 miles an hour. Investigation disclosed the fact that the switch lock had been broken off, the switch turned and the light thrown away, the work of some fiend with the deliberate purpose of wrecking the train. Railroad detectives are looking for the perpetrator of the deed.

The Liberty Bell at St. Louis.

St. Louis, Special.—The historic liberty bell arrived from Philadelphia Wednesday, accompanied by Mayor Weaver and other Philadelphia city officials. It was greeted at the World's Fair grounds by 50,000 school children, for whom a holiday had been proclaimed by Mayor Wells. The bell was escorted to the grounds on a specially prepared float and by an immense parade of military and citizens.

Port Arthur Has Not Fallen.

St. Petersburg, By Cable.—Nothing is known here of the various rumors to the effect that Port Arthur has fallen, but it is considered possible at this time. The Liao Tung peninsula and the Yalu river are cut off from Russian sources by the Japanese, who are between the Russians and the territory mentioned. It is officially asserted that the cables connecting Japan with China are not working, which would prevent Tokio also from having knowledge of events in that section of Manchuria. The "interruption" of the cable work, however, is more likely to be "official" and due to a censorship at Tokio.

Cotton Mills Sold.

Barnesville, Ga., Special.—The big cotton mill of the Barnesville Manufacturing Company was sold at public sale here by J. W. Cabaniss, trustee for the bondholders. It was bid in by Capt. Henry Blum, of Savannah, for the bondholders at $50,000. The capital stock amounts to $150,000. The bondholders get the mill with their first mortgage bonds, aggregating $75,000, while the stockholders and other creditors get nothing. The mill cost $215,000, but has not been operated since 1901. The bondholders will probably organize a new company for disposing of the property.

Body Dumped by Medical Students.

Knoxville, Tenn., Special.—Developments connected with the finding of a dismembered female body in the Tennessee river Sunday, go to show that the police theory of the job being the work of medical students is the correct one. J. E. Henderlight, a farmer residing near Pody's bridge, five miles above Knoxville, reported to the police Monday, having seen two men drive on to the bridge last Friday night at 11 o'clock and dump a box into the river.

Senator Taliaferro Nominated.

Jacksonville, Special.—Scattering returns in at 11 o'clock last night make practically certain the re-nomination of Senator Taliaferro and the nomination of Frank Clarke for Congress. For Governor, Davis is in the lead, but the precincts latest to be heard from will probably diminish his lead. The contest for Governor will be close.

Atlanta Plumbers' Strike.

Atlanta, Special—The union journeymen plumbers of Atlanta went on a strike Tuesday. They ask for an increase of pay from $3.60 to $4 per day, and a decrease of hours from nine to eight. Unless the strike is declared off within a short time, it will affect work on the new union passenger station and other large buildings now in course of construction.

CATARRH IS THE CAUSE OF MOST KIDNEY DISEASES.

PE-RU-NA CURES CATARRH.

SAMUEL R. SPRECHER.

Samuel R. Sprecher, Junior Beadle Court Angelina 3422, I. O. O. F., 205 New High St., Los Angeles, Cal., writes:
"I came here a few years ago suffering with catarrh of the kidneys, in search of health. I thought the climate would cure me, but found I was mistaken. But what the climate could not do Peruna could and did do. Seven weeks' trial convinced me that I had the right medicine, and I was then a well man. I know of at least twenty friends and members of the lodge to which I belong who have been cured of catarrh, bladder and kidney trouble through the use of Peruna, and it has a host of friends in this city."—SAMUEL R. SPRECHER.

Captain James L. Dempsey, Captain 2nd Precinct Troy Police Force, writes from 198 Ferry St., Troy, N. Y., as follows.
"From my personal experience with Peruna I am satisfied it is a very fine remedy for catarrhal affections, whether of the head, lungs, stomach or pelvic organs. It cures colds quickly, and a few doses taken after undue exposure prevents illness.
"Some of the patrolmen under me have also found great relief from Peruna. It has cured chronic cases of kidney and bladder troubles, restored men suffering from indigestion and rheumatism, and I am fully persuaded that it is an honest, reliable medicine, hence, I fully endorse and recommend it."
—JAMES L. DEMPSEY.

Officer A. C. Swanson writes from 607 Harrison St., Council Bluffs, Ia., as follows:
"As my duties compelled me to be out in all kinds of weather I contracted a severe cold from time to time, which settled in the kidneys, causing severe pains and trouble in the pelvic organs.
"I am now like a new man, am in splendid health and give all praise to Peruna."—A. C. Swanson.

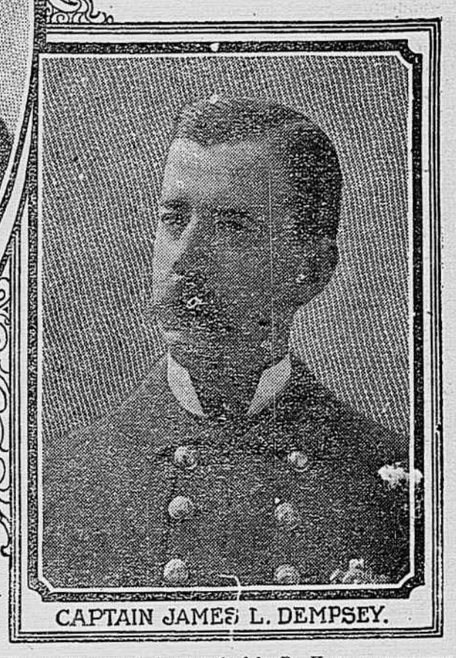

CAPTAIN JAMES L. DEMPSEY.

Catarrh of the Kidneys a Common Disease---Kidney Trouble Often Fails to Be Regarded as Catarrh by Physicians.

Catarrh of the kidneys is very common indeed. It is a pity this fact is not better known to the physicians as well as the people.

People have kidney disease. They take some diuretic, hoping to get better. They never once think of catarrh. Kidney disease and catarrh are seldom associated in the minds of people, and, alas, it is not very often associated in the minds of the physicians. Too few physicians recognize catarrh of the kidneys. They doctor for something else. They try this remedy and that remedy. The trouble may be catarrh all the time. A few bottles of Peruna would cure them.

Pe-ru-na Removes the Cause of the Kidney Trouble.

Peruna strikes at the very centre of the difficulty, by eradicating the catarrh from the kidneys. Catarrh is the cause of kidney difficulty. Remove the cause and you remove the effect. Not unerring accuracy Peruna goes right to the spot. The kidneys are soon doing their work with perfect regularity.

Thousands of Testimonials.

Thousands of testimonials from people who have had kidney disease which had gone beyond the control of the physician are received by Dr. Hartman every year, giving Peruna the whole praise for marvelous cures.

Pe-ru-na Cures Kidney Disease.

Peruna cures kidney disease. The reason it cures kidney disease is because it cures catarrh. Catarrh of the kidneys is the cause of most kidney disease. Peruna cures catarrh wherever it happens to be located. It rarely fails.

If you do not derive prompt and satisfactory results from the use of Peruna, write at once to Dr. Hartman, giving a full statement of your case, and he will be pleased to give you his valuable advice gratis.

Address Dr. Hartman, President of The Hartman Sanitarium, Columbus, O.

Wisdom of the Barber.

"It always makes me tired," said the old barber, "when a man tells me to quit wasting so much time rubbing in the lather and hurry along with his shave. If he only knew it, he is laying a sure foundation for a chapped and sore face. The reason for using soap in shaving is to remove the grease always close to the skin, and on the surface of the beard. This can not be done without rubbing it well in. Many persons who shave themselves do not understand this, and wonder why they have sore faces. They blame the bay rum, and change off to witch hazel or something else. Rubbing the soap in well makes the beard soft and pliable. It also lessens the chances of the razor slipping. Always rub the lather well in with the fingers; never with the brush. What must one think of a man who has not time enough to let the barber shave him properly, but who spends ten minutes chatting with the girl at the cigar counter, or with the manicure girl, on his way out of the shop?"

A great free trade demonstration held in London was addressed by Sir Henry Campbell-Bannerman and others.

Miss Gannon, Sec'y Detroit Amateur Art Association, tells young women what to do to avoid pain and suffering caused by female troubles.

"DEAR MRS. PINKHAM:—I can conscientiously recommend **Lydia E. Pinkham's Vegetable Compound** to those of my sisters suffering with female weakness and the troubles which so often befall women. I suffered for months with general weakness, and felt so weary that I had hard work to keep up. I had shooting pains, and was utterly miserable. In my distress I was advised to use **Lydia E. Pinkham's Vegetable Compound,** and it was a red letter day to me when I took the first dose, for at that time my restoration began. In six weeks I was a changed woman, perfectly well in every respect. I felt so elated and happy that I want all women who suffer to get well as I did."—MISS GUILA GANNON, 359 Jones St., Detroit, Mich., Secretary Amateur Art Association.—*$5000 forfeit if original of above letter proving genuineness cannot be produced.*

When one considers that Miss Gannon's letter is only one of the countless hundreds which we are continually publishing in the newspapers of this country, the great virtue of Mrs. Pinkham's medicine must be admitted by all.

Natural Flavor
Foods
When you are at a loss to know what to serve for luncheon—when you crave something both appetizing and satisfying, try
Libby's (Natural Flavor) Food Products
Among the many Libby delicacies are Boneless Chicken, Melrose Pate, Veal Loaf, Peerless Wafer-Sliced Dried Beef, Potted Ham and Corned Beef Hash, etc.—wholesome foods that are as dainty as they are good—as substantial as they are appetizing.
Ask your Grocer for Libby's.
Libby, McNeill & Libby .. .. .. Chicago

STORE FRONTS
For all kinds and sizes of Store Buildings. We furnish all material entering into the construction of Store Fronts. Write us about your proposed building and state dimensions and style of front and we will send you, FREE OF CHARGE, an elegant Blue Print Plan, and quote you an extremely low price on one of our popular
Beautiful, Everlasting
Modern Store Fronts. We give you all the style of an elegant New York or Chicago store at moderate cost. Send for Catalogue.
SOUTHERN FOUNDRY CO., Owensboro, Kentucky

CURES DYSPEPSIA, SICK HEADACHE, BILIOUSNESS, NERVOUSNESS
TYNER'S DYSPEPSIA REMEDY Acts on Bowels.
FREE BOOKLET. Write, Box 138, Atlanta, Ga. ASK YOUR DRUGGIST.

ELIXIR BABEK
The Quick and Sure Cure for
MALARIA, CHILLS, FEVER AND LA GRIPPE.
It is a powerful tonic and appetizer
Will cure that tired feeling. Pains in Back, Limbs and Head. Is a purely vegetable compound, and contains No Quinine or Arsenic. Prepared by
KLOCZEWSKI & CO., Washington, D. C.

FOR YOUR COMPLEXION use WILSON'S FRECKLE CURE
GUARANTEED FOR FRECKLES, TAN, SUNBURN, PIMPLES AND CHAPS.
50c A BOX. TRIAL 25c
I. R. WILSON & CO. PROPS. CHARLESTON, S. C.
BEFORE FOR SALE AT ALL DRUG STORES AFTER
50c. Box sent Post-paid. Trial Size, 25c. Postpaid.

Dropsy CURED Gives Quick Relief.
Removes all swelling in 8 to 20 days; effects a permanent cure in 30 to 60 days. Trial treatment given free. Nothing can be fairer. Write Dr. H. H. Green's Sons, Specialists, Box B Atlanta, Ga.

Money in Chickens
For 25c. in stamps we send a 100 PAGE BOOK giving the experience of a practical Poultry Raiser—not an amateur, but a man working for dollars and cents—during 25 years. It teaches how to Detect and Cure Diseases; Feed for eggs; also for fattening; which Fowls to Save for Breeding; everything requisite for profitable Poultry raising. BOOK PUBLISHING CO. 134 Leonard Street, New York.

PISO'S CURE FOR CURES WHERE ALL ELSE FAILS. Best Cough Syrup. Tastes Good. Use in time. Sold by druggists. CONSUMPTION

If afflicted with weak eyes, use Thompson's Eye Water

FREE to WOMEN
A Large Trial Box and book of instructions absolutely Free and Postpaid, enough to prove the value of
Paxtine Toilet Antiseptic
Paxtine is in powder form to dissolve in water—non-poisonous and far superior to liquid antiseptics containing alcohol which irritates inflamed surfaces, and have no cleansing properties. The contents of every box makes more Antiseptic Solution—lasts longer—goes further—has more uses in the family and does more good than any antiseptic preparation you can buy.
The formula of a noted Boston physician, and used with great success as a Vaginal Wash, for Leucorrhœa, Pelvic Catarrh, Nasal Catarrh, Sore Throat, Sore Eyes, Cuts, and all soreness of mucus membrane.
In local treatment of female ills Paxtine is invaluable. Used as a Vaginal Wash we challenge the world to produce its equal for thoroughness. It is a revelation in cleansing and healing power; it kills all germs which cause inflammation and discharges.
All leading druggists keep Paxtine; price, 50c. a box; if yours does not, send to us for it. Don't take a substitute—there is nothing like Paxtine.
Write for the Free Box of Paxtine to-day.
B. PAXTON CO., 7 Pope Bldg., Boston, Mass.

So. 25.

SAW MILLS Our Latest Improved Circular Saw Mills, with Rege's Universal Log Beams, Rectilinear, Simultaneous Set Works and the Hecock-King Variable Feed Works are unexcelled for ACCURACY, SIMPLICITY, DURABILITY AND EASE OF OPERATION. Write for full descriptive circulars. Manufactured by the SALEM IRON WORKS, Winston-Salem, N.C.

--- TO FARMERS AND POULTRYMEN! ---
CHICKENS EARN MONEY If you give them help. You cannot do this unless you understand them and know how to cater to their requirements, and you cannot spend years and dollars learning by experience, so you must buy the knowledge required by others. We offer this to you for only 25 cents. You want them to pay their own way even if you merely keep them as a diversion. In order to handle Fowls judiciously, you must know something about them. To meet this want we are selling a book giving the experience of a practical poultry raiser for (Only 25c.) twenty-five years. It was written by a man who put all his mind, and time, and money to making a success of Chicken raising—not as a pastime, but as a business—and if you will profit by his twenty-five years' work, you can save many Chicks annually, and make your Fowls earn dollars for you. The point is, that you must be sure to detect trouble in the Poultry Yard as soon as it appears, and know how to remedy it. This book will teach you. It tells how to detect and cure disease; to feed for eggs and also for fattening; which Fowls to save for breeding purposes; and everything, indeed, you should know on this subject to make it profitable. Sent postpaid for twenty-five cents in stamps. BOOK PUBLISHING HOUSE, 134 Leonard St., New York City

HERE IT IS!
Want to learn all about a Horse? How to Pick Out a Good One? Know Imperfections and so Guard against Fraud? Detect Disease and Effect a Cure when same is possible? Tell the Age by the Teeth? What to call the Different Parts of the Animal? How to Shoe a Horse Properly? All this and other Valuable Information can be obtained by reading our 100-PAGE ILLUSTRATED HORSE BOOK, which we will forward, postpaid, on receipt of only 25 cents in stamps.
BOOK PUB. HOUSE,
134 Leonard St., N. Y. City.