THE ADVERTISER.

Terms, $3,00 per Annum.

Religious Notice.

The first Quarterly Meeting of the Edgefield Circuit, will be held in the Methodist Church at Edgefield C. H., on the 2d Sunday and Saturday previous in March next. The Rev. H. M. Mood, Presiding Elder, will be in attendance.

Coming Visit of Bishop Howe.

The Right Reverend W. B. W. Howe, Bishop of the Episcopal Diocese of South Carolina, successor of Bishop Davis, lately deceased, will preach and administer the rite of confirmation in Trinity Church, in this village, on Sunday next, in the forenoon. Bishop Howe, an earnest and learned preacher of Charleston, has not before visited the up-country upon the duties of his Episcopate, and we shall hear him in Edgefield for the first time on next Sunday. He is a prelate of the largest and noblest liberality of spirit, and we hope to see the Church, under his guidance and influence, gain new life in all parts of the country.

A Grievous Fault.--Where Should the Blame Lie?

Our subscribers and patrons are deluging us with complaints—especially those Northward of us. They do not—and it seems cannot—get the *Advertiser*. For two weeks past, to our certain knowledge, the sack containing the *Advertiser* packages, which should go Northward from the Pine House, has laid at that office from two to four days longer than it should. Last week we gave our Northern mail into the hands of our U. S. mail carrier on Wednesday night, and on the following Sunday this mail was still lying at the Pine House. And besides, we pay an extra sum weekly for the taking of our mail to the Pine House. Consequently the fault in this matter is very clearly not ours. The mail carrier from Edgefield to Pine House and the postmaster at that depot would oblige us vastly by setting their heads and hands together to remedy these shortcomings.

Murphy & May of the Augusta Hotel. They send us a new card this week. Let all their friends read it. Murphy & May keep a most admirable house, and are the most honorable and attentive of hosts.

☞ Mr. R. O. Sams is acting as Agent for Col. Thomas' new paper, *The South Carolinian*.

☞ A nominating Convention of the Republican party for Edgefield County was held in this place on last Saturday, when A. Ramsay, P. A. Eichelberger, David Harris, Lawrence Cain, Sam. J. Lee, James Holmes and Larkin Burton were appointed Delegates to attend the State Convention to be held shortly in Columbia.

☞ Dr. W. A. Sanders has accepted the Agency in this place for the sale of the several excellent Fertilizers offered the public by Messrs. Sibley & Sons, of Augusta. See advertisement, and call on Dr. Sanders.

☞ Mr. W. H. Brunson, at this place, and Mr. J. A. C. Jones, at Pine House, are Agents for the sale of Mapes' Superphosphate of Lime,—a popular and well-known fertilizer.

John Browne Marching this Way. Not "old John Brown" whose "soul is marching on," but Mr. Jno. Browne, a very skillful and experienced Machinist and Cabinet Maker, who has established himself in business on the Railroad, five miles below the Pine House. His card in to-day's paper will prove a matter of intere[illegible]anters, [illegible], Carpenters, Housekeepers—everybody in fact. Be certain not to overlook it.

The New Barber.

Maybin Griffin, a colored barber, has come and set up among us. He is well known to many of us as a young man of good character, polite manners, and fair experience in his calling. See his card in another column.

Exit Hewet! Enter Jackson and Julian!

Hewet, the veteran of the Globe Hotel, Augusta, has left it for another field of action, and his mantle has fallen upon Messrs Jackson & Julian, two most estimable gentlemen, both thoroughly versed in all the ins and outs of hotel-keeping. We beg for their card, in another column, special attention.

"The office of the County Commissioners was found in proper order, books properly balanced and monies accounted for."

So reads the Presentment of the Grand Jury of Newberry County at the January Term of Court. The Grand Juries of Edgefield have failed to discharge their duty in this particular, ever since the establishment of the office of County Commissioners. Why should they always examine the offices of the Sheriff, Judge of Probate and Clerk of Court, and neglect the important office of the County Commissioners? Gentlemen of the Grand Inquest for Edgefield, at your next session, don't forget the County Commissioners. The people want information concerning the receipts and expenditures of their money by the Commissioners, and through your authority and report is their only hope of obtaining an insight into the official management of their Commissioners.

☞ The New York *Tribune*, of Saturday last, says: "In a Special Message to the Legislature, Governor Scott, of South Carolina, makes as bad an exhibit of his Administration as his worst enemies have charged upon him. Of the finances, here is a specimen: In November, 1870, the bonded debt of the State was put down by the Comptroller and assented to by the Governor and Treasurer at $7,665,908-98. In November, 1871, just one year after, it is put down by the Governor and Treasurer at $15,761,908 98, showing an increase of $8,102,000, and yet from 1868 to 1870, inclusive, $5,466,878 52 have been collected in taxes. The amount each year, it is claimed, being more than enough to pay the State expenses, but unaccounted for.

DIABOLICAL ACT.—We learn that on Thursday night last the stable of Capt. J. C. S. Brown, living about nine miles from Newberry, was set on fire—at least so supposed, as no other conclusion can be arrived at—and seven valuable head of horses burnt to death. Five of the horses belonged to Capt. Brown, and two to Dr. Bates. The loss falls heavily on these gentlemen, in that the one had hardly recovered from the burning of his residence some few years since, and the other is just starting in life. The perpetrator of such act is a fiend, and should be hung as high as Haman.—Newberry Herald.

FATAL ACCIDENT.—While blasting rock in his own well, Mr. Henry B. Young, a respectable citizen of this County, met the misfortune of losing his life by accidental explosion, on the 31st ult. Another person in the well with Mr. Y. at the time the explosion occurred, escaped with little or no injury. The hands at the windlass on hearing the explosion, lowered the bucket, when Mr. Young without assistance got into it, and was drawn up, but survived only about two hours. Mr. Young leaves a wife and several children to mourn his unfortunate death.—Laurensville Herald.

☞ A testy old gentleman was incessantly pestered by his neighbors with inquiries after his health; at last, losing all patience with the most assiduous of these inquiries, "Tell your master," said he to the servant, "with my compliments, that I am pretty well this morning, and shall continue so for twenty-one mornings to come."

With all My Soul, Love, I'll Be Thine,

If thou wilt be my Valentine! Tomorrow will be the day—Wednesday the 14th. And, oh! the cupids, and hearts, and true-love knots, and violets and rings that will be sown broadcast! Rings typical of the love that hath no end—and all that! St. Valentine has certainly deteriorated with the times, but still he is a right gallant and sentimental gentleman. He still has a fondness for delicious bits of rhyme, where sharp and relentless darts are sent into tender and unsuspecting hearts, and, rankling there in cruel fashion, awake no end of tender passion. H has a delicious way of talking of deep blue eyes and anxious sighs, and is spooney over affinities that will last through the eternities, and always love more as the cycles pass over them. It would be something to see the loads of poetry this saint has inspired. We call to mind divers pretty lines. We write them down for our young friends. It is not yet too late for them to be available.

"Time may crease thy brow with care,
And bleach thy locks of auburn hair;
Yet naught can change this heart of mine,
If thou wilt be my Valentine."

And this. How pretty to send to a "young thing!"

"All the roses in all the gardens
Cannot equal thy cheeks my love;
All the violets in all the meadows
Are not as blue as thine eyes, my dove;
Sunshine sleeps in thy hair, my darling;
Thy breath is as sweet as the breath of kine;
All the world were well lost, my darling,
If thou wert my own dear Valentine."

And then there is the famous, old-time Valentine of Charles, Duke of Orleans, who was taken at the battle of Agincourt, and learnt, while a prisoner, to write English poetry:—

"Each little bird this tide
Doth choose her loved peer,
Which constantly abide
In wedlock all the year.
As nature is their guide,
So may we two be true
This year, nor change for new,
As turtles coupled were."

And another. But no!—the old people will begin to think us somewhat "spooney."

Newspaper Changes in Greenville. Col. G. F. Townes has retired from his connection with the *Enterprise*, leaving Mr. John C. Bailey sole editor.

And Messrs. T. A. & W. A. Hayden have leased the *Mountaineer* from Messrs. Elford & Wells. All these gentlemen, however, will combine in the conduct of this paper, which is soon to be enlarged. Our best wishes attend both papers.

☞ We have at last found out what it requires to make a man truly loyal in the South. Chandler, in his blasphemous harangue in the Senate the other day, in speaking of the rebel General Longstreet, said that he "had furnished the highest possible evidence of repentance, loyalty and general good character, by joining the Republican party." This, then, is to be the test of a man's loyalty, and the only thing that will entitle him to the rights and privileges of a citizen. If he joins the Radical party his sins are at once wiped out.—*Pittsburg Post.*

Sinking Slowly.

Diseases that progress rapidly to a crisis are not the only ones to be dreaded. Canker or dry rot does not blast a tree as suddenly as a stroke of lightning, but unless arrested it destroys it as certainly; and in like manner chronic debility, although it does not kill with the swiftness of yellow fever, is as sure to sap the springs of life eventually as any acute disease, if not checked by invigorating medication. There is something inexpressibly touching in the spectacle of premature decay. Languor, pallor, emaciation, depression of spirits, and a distaste for exertion, are its ordinary symptoms, and they should be promptly met by tonic treatment. The best invigorant and exhilarant that can be administered in a case of this kind is Hostetter's Stomach Bitters. The stimulating principle of the preparation rouses the dormant energies of the system, and the strengthening and regulating properties give a permanent and healthful impulse to the vital forces thus brought into play. The failing appetite is re-awakened, the process of digestion and assimilation are quickened, the quality of the blood is improved, the secretions become more natural, and every organ that contributes to the nourishment of the body undergoes salutary change. By these means the repair of the physical structure is effected and its health and vigor restored. In no class of diseases has the beneficent operation of the Bitters been more marked and striking than in those characterized by general debility and nervous prostration. Ladies affected with these ailments find in this most wholesome of all tonics and correctives the safest and surest means of relief. It is strong to restore and powerless to injure. Such is the uniform testimony of "clouds of witnesses."

FROM DAN TO BEERSHEBA.—From Charleston to Dahlonega, from the seaboard to the mountains, can be seen a marked improvement in the style of buildings in the last five years. Villages and farm houses all present a more elegant and comfortable appearance. The reason is well known. It is because in that period the whole country has learned to patronize that celebrated manufacturer of Doors, Sashes and Blinds, Mr. P. P. TOALE, Charleston, S. C. 3

Facts Are Stubborn Things!

FIGURES FOR THE PEOPLE.

See the amounts of Insurance that can be bought in the principal Life Insurance Companies in this country, and

Mark the Contrast!

	At Age of 20 $150 will buy	At Age of 30 $200 will buy	At Age of $250 will buy
Knickerbocker	$ 8,665 50	$ 8,639 30	$ 7,85[illegible]
Globe Mutual	8,499 87	8,688 09	7,87[illegible]
St. Louis Mutual	8,841 36	8,841 73	7,91[illegible]
Carolina Life	8,503 41	8,841 73	7,91[illegible]
Northwestern Mutual	8,670 51	8,688 09	7,8[illegible]
Southern Life	8,615 73	8,877 55	8,[illegible]
Life Association of America	8,455 46	8,810 07	7,[illegible]
New York Life	7,541 47	8,810 60	7,[illegible]
Mound City	8,455 46	8,810 57	7,[illegible]
Equitable	7,541 47	8,810 57	7,[illegible]
Piedmont and Arlington	8,455 46	8,810 57	7,[illegible]
Connecticut Mutual	8,503 41	8,835 92	8,091 68
Missouri Valley	8,455 57	8,810 57	8,012 82
Ætna Life	8,423 [illegible]	8,798 94	8,108 10
Brooklyn	8,875 73	9,250 63	8,389 27
Cotton States	8,455 46	8,810 57	7,987 22
UNIVERSAL,	10,948 90	11,396 01	10,266 90

Or an Average of 30 PER CENT. in Favor of the UNIVERSAL.

Participation in the Profits Guaranteed in the Policy by the UNIVERSAL.

ALL POLICIES NON-FORFEITABLE!

And Surrender Value, after any number of payments, is stated in the Policy.

Please examine the feature of this Company, whereby, even though parties can make no further payments, the policy is not lost; but days of grace are allowed, the Policy being all the time in full force and effect. The following table shows approximately the time during which Policies are good. (It should be remembered that this feature is written in the Policy, and is not merely the promise of an agent.)

Term of years and days for which new policies will be issued.

No of Years.	Age 25. Years.	Age 25. Days.	Age 35. Years.	Age 35. Days.	Age 45. Years.	Age 45. Days.	Age 55. Years	Age 55. Days.
3	1	109	2	000	2	146	2	36
4	1	328	2	292	3	109	2	192
5	2	219	3	292	4	73	3	132
6	3	140	4	328	5	36	4	000
7	4	109	6	000	6	000	4	109
8	5	000	6	255	6	219	4	219
9	5	255	7	146	7	36	4	292
10	6	146	8	000	7	109	5	000

Ratio of Assets to Liabilities, 140 to 100

GEO. B. LAKE, Gen'l Agent.

Edgefield, S. C., Jan 10 tf 3

Standard Fertilizers!

BUY THE BEST!

WE are prepared to furnish to the Planters of Edgefield the following STANDARD FERTILIZERS at reduced rates:

Kettlewell's A. A. Phospho-Peruvian Guano,
Ober's Soluble Ammoniated Super Phosphate,
Ober's Georgia Cotton Compound,
Ober's Ammoniated Alkaline Phosphate,
Chappell's Ammoniated Super Phosphate,
Pure Peruvian Guano,
Pure Dissolved Bones,
Pure Land Plaster.

These Manures are GUARANTIED TO BE UP TO THE HIGHEST STANDARD, and we confidently refer to our numerous patrons in Edgefield as to their merits.

A full supply always on hand. Orders solicited. Apply to Z. W. CARWILE, Edgefield C. H.; JOHN KENNERLY, Ridge; A. D. BATES, Batesville, or to

WARREN, WALLACE & CO., AUGUSTA, GA.

CERTIFICATES:

We append the following Certificates from two practical Planters, to which we could add many more, but as our Guanos are so well known in Edgefield, we deem it unnecessary:

FRUIT HILL, EDGEFIELD, Co., S. C. Dec. 18th, 1871.

MESSRS. WARREN, WALLACE & Co.—Suns: I have used Ober's Ammoniated Super Phosphate two years in succession and say, without any hesitation whatever, that it is the best fertilizer that I have ever used. I have tried several other kinds of Guanos, that cost more per ton, and they did not pay me as large a per cent. on the investment as the Ammoniated Super Phosphate. I shall sustain what I say by using it again on next year's crop. Respectfully, &c., W. SCOTT ALLEN.

HATCHER'S POND, S. C. January 2, 1872.

MESSRS. WARREN, WALLACE & Co.—*Gentlemen:* Having used Ober's "A. A." Phospho Peruvian Guano for four years successively, and with such admirable results, it gives me pleasure to add my testimony to that of many others as to its very superior value. I used thirteen tons last year, and, as an evidence of my appreciation of this article, shall increase the amount this season. I have taken the position (and have acted upon it) that the only *true* economy in the use of Commercial Manures is to get the most highly concentrated and best articles, and my confidence in the manufacturers of the "A. A." leads me to believe that in this article I have found the best, and can always rely upon its being fully up to the standard as recommended. Very truly, yours, JNO. M. BELL.

Jan 10 3m 8

M. L. BONHAM. R. G. BONHAM.

BONHAM & BONHAM,
Attorneys at Law,
Office, at Edgefield C. H., S. C.
Jan 24 tf 5

THOS. J. ADAMS,
Attorney and Counsellor at Law,
Will Practice in Courts of this County and State.
Will be found in the Law Office next above T. P. Magrath, Esq., and opposite Saluda Hotel.
Edgefield, S. C., Nov. 29, 6m 49

J. L. ADDISON,
Attorney at Law and Solicitor in Equity.
Will practice in the State Courts and in the United States Circuit and District Courts of South Carolina. Also, in the Superior Courts in Augusta, Ga.
Claims promptly collected in any portion of the State.
Office at Edgefield Court House, S. C.
Jan 10 3m 3

H. W. ADDISON,
LAWYER.
LAW RANGE, EDGEFIELD, C. H.
Brick Office, formerly office of Moragne & Addison.
Jan. 1, 1y 2

Law Notice.

THE undersigned have formed a Copartnership for the PRACTICE OF LAW in Edgefield County, and the Counties of the Fifth Circuit, under the name and style of MAGRATH & ABNEY.
They will also Practice in the Courts of Trial Justices for these Counties.
THOMAS P. MAGRATH,
JOHN R. ABNEY.
Edgefield, Dec. 13, tf 51

JOHN BAUSKETT,
Attorney and Counsellor at Law,
COLUMBIA, S. C.,
WILL Practice in Edgefield, Lexington, Barnwell and Richland.
Columbia, Mar 8 1y 11

LAW CARD.

THE Undersigned have this day formed a Partnership for the PRACTICE of LAW in the Courts of this State, and the Circuit Court of the United States.
JOHN E. BACON,
J. D. TALBERT.
Dec 4, 1871. 3m 50

SOLUBLE PACIFIC GUANO.

J. O. MATHEWSON,

Agent for the Company,
AUGUSTA, GA.

PRICE REDUCED!

$48 Per Ton Cash; $55 Without Interest on Time. No Charge for Drayage.

This GUANO is well known in the Cotton States, from experience in its use for six years past. It has acquired after thorough trial, under all conditions of season, a character for reliable excellence unsurpassed, and which cannot attach to Fertilizers of recent introduction.

In view of reduced cost of manufacture, and the unusual facilities of the PACIFIC GUANO COMPANY, this VALUABLE FERTILIZER is now sold at the above price, which is in conformity with the policy of the Company, to furnish THE BEST FERTILIZER AT THE LEAST COST, looking to LARGE SALES and SMALL PROFITS for compensation.

We WARRANT THE STOCK IN MARKET THIS SEASON precisely the same in composition and quality as that heretofore sold.

For specific terms, apply to J. O. MATHEWSON, Agent, Augusta, Ga.

John S. REESE & CO., General Agents, Baltimore, Md.

PACIFIC GUANO COMPANY'S

Compound Acid Phosphate of Lime,

For Composting with Cotton Seed.

PREPARED UNDER THE SUPERINTENDENCE OF DR. ST. JULIEN RAVELEL, CHARLESTON, S. C.

PRICE REDUCED!

This article, as above stated, is prepared expressly for COMPOSTING WITH COTTON SEED.

A Compost made with an equal weight of this article and Cotton Seed, furnishes the Cotton Seed with the SOLUBLE PHOSPHATE, which is necessary to make it properly effective.

The Compost should be made from four to six weeks before planting time, in order that decomposition may take place, and should be applied at from 400 to 600 pounds per acre or more.

General experience for two years has shown this Compost to be A MOST ECONOMICAL and EFFECTIVE FERTILIZER FOR COTTON and CORN.

This ACID PHOSPHATE is now put into market at the low price of $30 PER TON CASH; $35 ON TIME, WITHOUT INTEREST (no drayage,) at which rate every planter can supply himself with a FIRST CLASS FERTILIEER at a minimum outlay per acre.

For specific terms apply to J. O. MATHEWSON, Agent Pacific Guano Company, Augusta, Ga.

A FULL SUPPLY OF PERUVIAN GUANO GROUND BONE AND LAND PLASTER ON HAND AT ALL TIMES.

Auguusta, Dec 13 3m 51

WANDO FERTILIZER!

FOR

Cotton, Corn, Wheat, Tobacco

PRICE:

CASH, $50 per 2000 Lbs., at Factory.
TIME, $55 per 2000 Lbs., at Factory, payable Nov. 1st, 1872, WITHOUT INTEREST.

Factory East end Hasel Street; Mines on Ashley River.

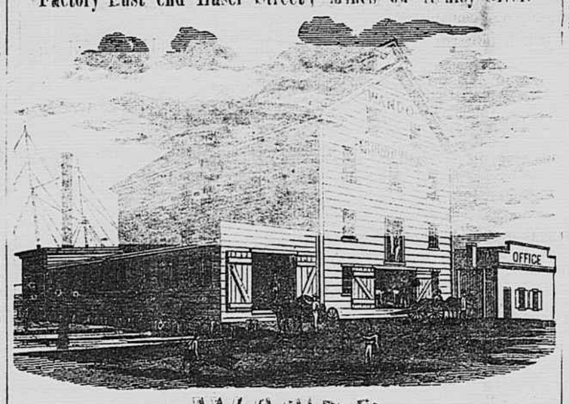

WANDO ACID PHOSPHATE OF LIME!

FOR

Composting With Cotton Seed

PRICE:

CASH, $30 per 2000 Lbs. at Factory.
TIME, $35 per 2000 Lbs., at Factory, payable Nov. 1st, 1872, WITHOUT INTEREST.

WM. C. DUKES & CO.,
GENERAL AGENTS,
No. 1, South Atlantic Wharf, Charleston, S. C.
Col. WM. BUTLER Agent at Edgefield, S. C.

CERTIFICATES:

EDGEFIELD, Dec. 30th, 1871.
I have used commercial fertilizers for several years, and this year, with other kinds, used the Wando, giving it, I think a fair trial. In my opinion, the Wando gave more remunerative results than any other kind used by me. L. SALTER.

EDGEFIELD, C. H., S. C., Jan. 1, 1872.
This is to certify that I have used the Wando Guano for two years with the happiest result—quantity applied 200 lbs., with 15 Bushels Cotton Seed per acre—with this manuring I increased the yield of seed Cotton per acre about six hundred pounds or more, I may add that I made a bale per acre on twenty acres with above manuring. W. A. SANDERS.

EDGEFIELD, S. C., Dec. 30th, 1871.
This year I planted eighty-five acres in Cotton, poor land, and used three tons of the Wando Guano. I made, packed and sold forty-eight bales, weighing 400 pounds. The three tons were applied to 45 acres, which produced 31 bales. Forty acres, better land, was unmanured, and the result was only 17 bales. The cheapness, and the intrinsic worth of the Wando, places it upon a monied valuation. E. H. YOUNGBLOOD.

EDGEFIELD, S. C., Jan. 10th, 1872.
I have used the Wando Fertilizer for two years, and willingly testify as to its merits. Taking into consideration its cost, it paid me better, as an investment, than Peruvian Guano, and is equal, if not superior, to any fertilizer in the market, of which I have any practical knowledge. ELDRIDGE POSEY.

Dec 20 3m 52

January 1st, 1872.

CLEARANCE SALE!

W. H. Brunson

WILL FROM THIS DATE OFFER HIS

ENTIRE STOCK OF GOODS,

At the LOWEST CASH PRICES,

FOR CASH ONLY.

Many DESIRABLE and SEASONABLE GOODS, too tedious to mention, will be sold AT and BELOW FIRST COST.

And EVERY ARTICLE in the Store so far below its real value as to insure an ENTIRE CLEARANCE of the whole Stock in the shortest possible time.

☞ BARGAINS GUARANTIED.
☞ Early Calls Solicited.

W. H. BRUNSON.
Jan 2 1m 2

Seed Oats! Seed Oats!
FOR Sale by J. MONROE WISE, Pine House, S. C.
Jan. 10 tf 3

Medical Notice.
FROM this date I will practice Medicine exclusively for Cash. T. H. PATTISON.
Jan 17 6m 4

IMPORTANT TO COTTON PLANTERS.

THE MARYLAND

FERTILIZING AND MANUFACTURING COMPANY

Have prepared a Special Fertilizer adapted to the Cotton Plant, under the name of

COTTON FOOD!

Which they claim to be of the highest grade of Fertilizer sold in the South and guaranteed to equal in its results Peruvian Guano, pound for pound and to be of more permanent benefit to the soil.

It has been used by SEVERAL HUNDRED PLANTERS in North and South Carolina and Georgia for two Seasons with the following results:

It increases the crop from 100 to 200 per cent.
It resists drought in all cases. The crop is not affected by rust.
It matures the crop three to four weeks in advance, thus insuring the crop against early frosts, or in the event of a backward season for planting enables the planter to put in his crop three or four weeks later, even as late as the 1st June, with a certainty of success.
It produces a better quality of Cotton.

58 Exchange Place, Baltimore, Md.
[illegible] & SON, Agents, [illegible] C.
Jan 17 2m 4

DICKSON'S COMPOUND

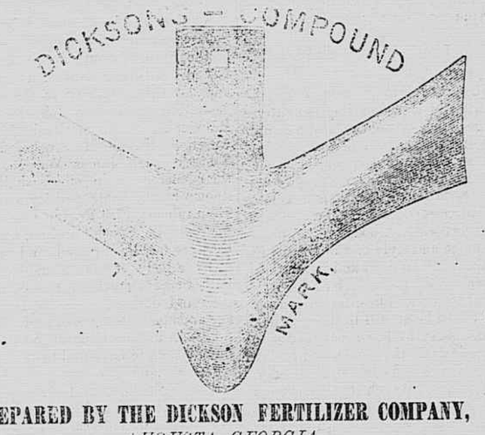

PREPARED BY THE DICKSON FERTILIZER COMPANY,
AUGUSTA, GEORGIA,

Of Standard Quality & Excellence,

GUARANTEED FREE FROM ANY ADULTERATION.

CASH PRICE, $35 PER TON,—TIME, $60!

MATERIALS FRESH AND PURE!

NO OLD STOCK ON HAND!

We refer generally to our customers, to be found in almost every community, and we publish no certificates.

Also, FINE GROUND PURE BONE for composting and fermentation, an article which cannot fail to give satisfaction. PRICE, $40 PER TON.

We manufacture any formula for other parties as may be ordered, and guarantee good work and best materials.

Apply for circulars, to

JAMES T. GARDINER, President,
AUGUSTA, GA.

Capt. LEWIS JONES, Agent for Edgefield District.

☞ Fifty Cents per hundred pounds will be given for all kinds of Dr Bones delivered at either of the Depots on the Columbia & Augusta R. R.
Jan 2 3m 2

MAPES' NITROGENIZED

SUPER-PHOSPHATE OF LIME.

The Oldest Super-Phosphate Manufactured in this Country.

Composed of BONES, POTASH, PHOSPHATIC GUANO, CONCENTRATED ANIMAL AMMONIACAL MATTER and SULPHURIC ACID. No Salt, Salt Cake, Nitre Cake, Plaster, nor Adulterant or Absorbent of any kind used. Factory open for inspection at all times.

NINETEEN YEARS OF PRACTICAL EXPERIENCE.

Introduced in 1852. Patented Dec. 29, 1759.

Quick Action and Permanent Improvement to the Soil.

Testimony of Hundreds of Well-Known Planters in its Favor on Every Variety of Crop and Soil, even During Extreme Adverse Seasons.

$45 Cash--$50 Time, payable 1st Nov. 1st, 1872.

KINSMAN & HOWELL,
General Agents for South Carolina,
NO. 128 EAST BAY, CHARLESTON, S. C.
W. H. BRUNSON, at Edgefield C. H., and J. A. C. JONES, at Pine House Depot, Agents.
Jan 24 3m 5

ZELL'S
Celebrated Ammoniated
Bone Super-Phosphate,
Prepared expressly for the COTTON CROP,
Increasing the yield from 100 to 500 per cent.
O. F. CHEATHAM, Agent.
Jan 24 tf 5

Tax Payers, Take Notice.

COUNTY AUDITOR'S OFFICE, EDGEFIELD, Jan. 30th, 1872.

THOSE persons who have failed to pay their taxes and penalty will do well to come forward and pay up before the 20th of Feb., as after that day the law will be followed to the letter.
ROBERT A. LYNCH, County Auditor.
Jan. 30, 3t 6

Stono Fertilizers.
WM. JOHNSON, Agent, Dorn's Mills, S. C.

CHAS. G. GOODRICH,

271 Broad street, Augusta, Georgia

MANUFACTURER AND DEALER
—IN—

SADDLES,

SADDLERY HARDWARE,

HARNESS AND HARNESS TRIMMINGS,

BELTING—RUBBER AND LEATHER,

LEATHER OF ALL KINDS,

FRENCH AND AMERICAN CALF AND KIP SKINS,

Trunks, Buggy Umbrellas, Whips, &c., &c.

ALL AT LOWEST CASH PRICES. SATISFACTION GUARANTEED
Augusta, Oct 25 4m 44

NEW GOODS

FOR SPRING TRADE,

DURABLE, PRETTY AND CHEAP.

JAMES G. BAILIE & BRO.,

Carpet Dealers,

205 Broad Street, Augusta, Ga.,

ARE now opening for early Spring Trade a beautiful Stock of

CARPETING,

In Brussels, Three Plys, Ingrain and Cheap Carpets.

Mattings, Rugs, Mats, Druggets,
A Beautiful Assorted Stock.

Floor and Table Oil Cloths,
Of new designs; Best Goods; all widths; cut any size.
WINDOW SHADES, all sizes wanted.
The prettiest stock ever shown in Augusta.
RUSTIC SHADES, $1,25 and $1,50 each.
LACE CURTAINS of exquisite finish—new goods—from $2 to $50 a pair.

Cornices and Bands,
Rosewood and Gilt, Walnut and Gilt; and Plain and Gilt Cornices, with or without centers.
REP, TERRY and DAMASK CURTAINS,
TASSELS, GIMP, LOOPS, LINING, &c.

Wall Papers, Borders and Paper Shades
In beautiful styles for Spring trade, at
JAS. G. BAILIE & BROTHER'S.

P. S.—Carpets made and laid, Oil Cloths laid and Shades hung with dispatch.
Jan 30 10t 6

Established 1849.

GEORGE L. PENN,

Edgefield, S. C.,

HAS in Store another large and superior Stock of Goods in the DRUG TRADE, which he warrants Fresh and Genuine, and which he will sell as low as the same Goods can be bought in any other Southern market. His Stock embraces in part.—

500 Lbs. WHITE LEAD,
One Barrel each of LINSEED OIL and VARNISH,
50 Gallons Spts TURPENTINE,
[illegible] and Venetian RED,
[illegible] GLASS and 100 Lbs. PUTTY,
[illegible] SULPHUR COPPERAS,
[illegible] OIL,
[illegible] Patent Medicines and Vermifuge Remedies.

Hegeman's [illegible]
Bradfield's FEMALE REGULATOR,
Dr Simmons' LIVER MEDICINE,
Ayer's HAIR VIGOR,
" CHERRY PECTORAL,
" SARSAPARILLA,
" AGUE CURE,
" CATHARTIC PILLS,
Allen's LUNG BALSAM,
Cook's WINE OF TAR for Coughs, Colds,
A full Stock of all kind of BITTERS,

PHILOTOKEN,
Radway's PILLS and READY RELIEF,
" MUSTANG LINIMENT,
" COD LIVER OIL,
Tarrant's SELTZER APERIENT,
Hall's HAIR RESTORER,
Harry's TRICOPHEROUS,
Burnett's COCOAIN for the Hair,
BUR KALLISTON for the Complexion,
CONGRESS WATER.

For Cooking Purposes.
EXTRACT LEMON, ROSE, ORANGE, VANILLA, PINE APPLE,
A full line of BAKING POWDERS, and SPICES of all kinds.

Toilet Articles for the Ladies.
POWDER BOXES, very handsome,
CAMPHOR ICE & VINEGAR ROUGES,
TOOTH POWDERS and PASTE,
GENUINE BELL COLOGNE,
LUBIN'S EXTRACTS,
PENN'S EXCELSIOR HAIR OIL,
PREMIUM BEARS OIL,
HANDKERDHIEF EXTRACTS,
HAIR POMADES, TOILET POWDERS
TOILET SOAPS, all Flavors, &c., &c.

CHOICE GROCERIES.
HAMS, Clear R. SIDES, LARD, FLOUR, MEAL, SUGARS, MOLASSES, SYRUPS, TEAS, COFFEE, CHEESE, MACCARONI, and all Goods kept in a first class stock, which will be sold low for Cash.

Tobacco and Cigars.
Always on hand a supply of Choice TOBACCO and CIGARS.

It will afford me much pleasure to serve my friends and customers at all times. And while tendering my thanks for the confidence and support given through the many long years of the past, I respectfully solicit a continuance of their patronage, with the assurance that I shall use my best efforts to give entire satisfaction.

☞ Prescriptions carefully Compounded day or night.
Jan. 16, tf 4

GARDEN SEEDS.

CROP 1871.

Just received a large supply of

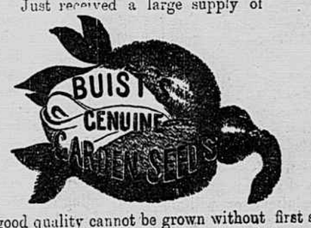

Vegetables of good quality cannot be grown without first sowing reliable Seeds. Having tested these Seeds for many years, I can with confidence recommend them to all who may desire to have a Garden stocked with fine Vegetables. G. L. PENN.
Jan 10 tf 3

M. O'DOWD,

GROCER AND COMMISSION

Merchant,

248 Broad Street, Augusta, Ga.

HAS on hand and for sale at LOWEST MARKET PRICES for Cash, or Factors' Acceptances, payable next Fall, a FULL STOCK of **Choice Groceries and Plantation Supplies,** among which may be found the following:

50 HHDS. C R. Bacon Sides,
10,000 lbs. D. S. Shoulders,
10 casks Hams,
100 packages Lard,
200 boxes Cheese,
300 bbls. Flour, all grades,
300 sacks Oats,
40 " Seed Rye,
100 bbls. Irish Potatoes,
500 packages New Mackerel-Nos. 1, 2, and 3,
100 packages Extra Mess Mackrel
10 bbls. Buckwheat,
100 chests Tea, all grades,
50 bbls. Syrup—different grades
200 cases Oysters, 1 and 2 lb. cans,
200 cases Canned Fruits and Vegetables,
300 cases Pickles, all sizes,
50 " Lobsters, 1 and 2 lb. cans
200 gross Matches,
200 boxes Candles,
50 M Charles Dickens' Segars,
50 M Georgia Chiefs do.
50 M Our Choice do.
200 M various grades do.
5,000 Bushels Corn,

25 HHDS. Demarara Sugar,
35 hhds. Brown Sugar,
10 hhds. Scotch Sugar,
25 boxes Havana Sugar,

50 bbls. Crushed, Powdered and Granulated Sugar,
200 bbls. Extra C and A Sugar,
200 bags Rio Coffee,
50 " Laguayra Coffee,
50 pockets Old Government Java Coffee,
100 boxes No. 1 Soap,
200 " pale "
150 " Starch,
100 " Soda,
100 dozen Buckets,
50 " Brooms,

10 BARRELS Pure Baker Whisky,
50 bbls. Old Valley Whisky,
200 " Rye Whisky, all grades,
50 " Pure Corn Whisky,
30 " Brandy, Gin and Rum,
10 quarter casks imported Cognac Brandy,
8 quarter casks Scotch and Irish Whisky,
20 quarter casks Sherry, Port and Madeira Wine,
20 casks Ale and Porter,
10 casks Cooper's Half and Half,
50 cases Champagne,
40 " Claret,
50 " Schnapps,
100 " Bitters,
200 boxes Tobacco, all grades,
100 cases Smoking do.

Augusta, Jan 16 tf 4