Edgefield Female Collegiate INSTITUTE!

THE Exercises of this Institute were resumed on the 2nd day of August, under the management of

MISS A. J. R. MEARS, PRINCIPAL.

The Scholastic year is divided into two Sessions of five months each. The first Session will end on the 16th July. The second will commence on the 2nd day of August and end on the 17th day of December.

The RATES OF TUITION are as follows:

In the Primary Department, including Spelling, Reading, Writing, Arithmetic, English Grammar, Geography, and Vocal Music, per Session, ... $12,50

In the Collegiate Department, including Reading, Writing, Eng. Grammar, Geography, Natural Philosophy, Chemistry, Geometry, Algebra, Logic, Rhetoric, Eng. Composition and Vocal Music, per Session, ... 20,00

French (Extra) per Session 10,00

In the Ornamental Department,
For Music on Piano, per Session 25,00
For Drawing and Painting in Water Colors, per Session, ... 10,00
Embroidery Chenille upon Satin, per Ses 10,00
Embossed Embroidery, " 10,00
Tufting, " 10,00
Hair Work, " 10,00
Grecian Painting, " 10,00
Oriental Painting, " 10,00
Pastel Painting, " 5,00

Students of Music on the Piano will be charged $3 per Session for use of Piano, to pay expense of keeping instruments in tune.

Each pupil will be charged $1,50 per Session to defray contingent expenses, for fuel, &c.

☞ Tuition bills due and payable at the end of each Session.

The Institute will be furnished with three Pianos in three separate rooms of the Institute building for the use of the pupils.

Vocal Music is deemed by the Proprietors to be a necessary part of every young lady's education, hence singing is made a part of the regular exercises of the Institute, and the whole School will be exercised in Vocal music as often as twice a week.

W. W. ADAMS,
S. W. NICHOLSON.

At the close of the year a Catalogue will be published embracing the names of all the pupils in attendance during the year, with an engraving of the buildings and premises.

Edgefield, S. C., Aug 11, 1858. tf 31

MEDICAL COLLEGE OF GA., AT AUGUSTA.

THE NEXT ANNUAL COURSE of Lectures in this Institution will begin on the first **Monday in November next,** with an Introductor. Lecture by Prof. JONES.

Emeritus Prof. of Anatomy—G. M. NEWTON, M. D.
Anatomy—H. F. CAMPBELL, M. D.
Surgery—L. A. DUGAS, M. D.
Chemistry and Pharmacy—JOS. JONES, M. D.
Institutes and Practice—L. D. FORD, M. D.
Physiology and Pathological Anatomy—H. V. M. MILLER, M. D.
Materia Medica, Therapeutics and Medical Jurisprudence—I. P. GARVIN, M. D.
Demonstrator of Anatomy—ROBERT CAMPBELL, M. D.
Assistant Demonstrator—S. B. SIMMONS, M. D
Prosector to the Professor of Surgery—H. W. D. FORD, M. D.
Curator of Museum—T. P. CLEAVELAND.
Tickets for the whole Course $105 00
Matriculation (to be taken once) 5 00
Practical Anatomy (to be taken once) 10 00

For further information, apply to any member of the Faculty, or to the undersigned.

I. P. GARVIN, Dean.

Aug. 11, 1858 6t 31

Kings Mountain Military School.

Major M. JENKINS, } Principals.
Capt. A COWARD, }

THE Exercises of this School will be resumed on the 1st day of September, 1858.

Terms for next Session of four Months 80,00

PAYABLE IN ADVANCE.

Letters of Application directed to the Principals, care of Capt. A. Coward, Charleston, S. C., up to September 1st.

Aug. 11, 1858 2t 31

FOR SALE.

A SPLENDID Tract of LAND, twelve miles West of Abbeville C. H., containing

Four hundred and Sixty Acres,

260 of which is Woodland, finely timbered—balance in a high state of cultivation, most of it fresh new-ground, with about Fifty Acres of Creek Bottoms. Also, a Tract containing

Three Hundred Acres,

(Which can be bought exceedingly low,) with a fine Two-Story Dwelling, and other necessary out buildings. Also another Tract of

Four Hundred Acres,

Which can be bought low, and on accommodating terms.

Purchasers will do well to look at these Lands.

A. M. SMITH.

Aug 11 3t 31

Swan & Co.'s Lotteries Triumphant.

SWAN & CO.

Continue to Draw as usual without interruption.

SWAN & CO.'S

LOTTERIES ARE LEGAL, AND AUTHORIZED BY THE STATE OF GEORGIA.

The late attempt to injure
Our firm has shown
That our Lotteries are drawn fairly;
That our Prizes are paid punctually;
And that our Schemes
Are more liberal than any other Lottery
In the world.

THE following Scheme will be drawn by S. SWAN & CO., Managers of the SPARTA ACADEMY LOTTERY, in each of their Single Number Lotteries for August 1858, at AUGUSTA, Georgia, in public, under the superintendence of Commissioners:

Class 27 Draws Saturday, August 7, 1858.
Class 28 Draws Saturday, August 14, 1858.
Class 29 Draws Saturday, August 21, 1858.
Class 30 Draws Saturday, August 28, 1858.

ON THE PLAN OF SINGLE NUMBERS.

50,000 Tickets!
5,485 PRIZES!
NEARLY ONE PRIZE TO EVERY NINE TICKETS.

Magnificent Scheme!

TO BE DRAWN

EACH SATURDAY IN AUGUST!

1 Prize of	$70,000	4 Prizes of	$900
1 Prize of	30,000	4 Prizes of	800
1 Prize of	10,000	4 Prizes of	700
1 Prize of	5,000	4 Prizes of	600
1 Prize of	4,000	50 Prizes of	500
1 Prize of	3,000	50 Prizes of	300
1 Prize of	1,500	100 Prizes of	125
4 Prizes of	1,000	230 Prizes of	100

APPROXIMATION PRIZES.

4 Prizes of $400 Approx'ting to $70,000 Prize are $1,600
4 Prizes of 300 " " 30,000 Prize are 1,200
4 Prizes of 200 " " 10,000 Prizes are 800
4 Prizes of 125 " " 5,000 Prizes are 500
4 Prizes of 100 " " 4,000 Prizes are 400
4 Prizes of 75 " " 3,000 Prizes are 300
4 Prizes of 50 " " 1,500 Prizes are 200
5,000 Prizes of 20 " are 100,000

5,485 Prizes amounting to $320,000

Whole Tickets $10, Halves $5, Quarters $2,50.

☞ A Circular showing the plan of the Lotteries will be sent to any one desirous of receiving it.

Certificates of Packages will be sold at the following rates, which is the risk:

Certificate of Package of ten Whole Tickets $80
Certificate of Package of ten Half Tickets 40
Certificate of Package of ten Quarter Tickets 20
Certificate of Package of ten Eighth Tickets 10

In Ordering Tickets or Certificates,

Enclose the money to our address for the Tickets ordered, on receipt of which they will be forwarded by first mail. Purchasers can have Tickets ending in any figure they may designate.

☞ The List of Drawn Numbers and Prizes will be sent to purchasers immediately after the drawing.

☞ Purchasers will please write their signatures plain and give their Post Office, County and State.

☞ Remember that every Prize is drawn, and payable in full without deduction.

☞ All prizes of 1,000 and under, paid immediately after the drawing—other prizes at the usual time of thirty days.

☞ All communications strictly confidential.

☞ Orders for Tickets or Certificates can be addressed either to S. SWAN & CO., Augusta, Ga., or J. W. GAITHER, Agent, Columbia.

☞ A list of the numbers that are drawn from the wheel with the amount of the prize that each one is entitled to, will be published after every drawing, in the following papers:—New Orleans Delta, Mobile Register, Charleston Standard, Nashville Gazette, Atlanta Intelligencer, New York Weekly Day Book, Augusta (Ga.) Constitutionalist, Richmond Dispatch, New York Dispatch, Paulding (Miss.) Clarion, Savannah Morning News, and Little Rock (Ark.) True Democrat.

June 30 1858 tf 25

A. FREDERICK,

MANUFACTURER AND DEALER IN

CANDIES

AND

CONFECTIONARIES,

Broad Street, Augusta, Ga.,

Has on hand a large and varied stock of all kinds of

CANDIES

AND FANCY IMPORTED

CONFECTIONARIES,

FOREIGN AND DOMESTIC

FRUITS,
PICKLES,
PRESERVES,
CATSUPS AND SAUCES,
WINES,
LIQUORS,
AND CORDIALS,

Of all kinds. Best Havana and American

SEGARS,

&c., &c., &c.,

WHICH HE WILL SELL

Wholesale and Retail,

At the lowest prices, and on liberal terms. Particular attention given to orders.

Augusta, July 28, 1858 3m 29

CLARKE & ROYAL,

DEALERS IN

Boots, Shoes, Trunks, &c.,

Augusta, Ga.

HAVE always on hand a LARGE and GOOD Stock of EVERY VARIETY. In our assortment may be found all qualities, from the cheapest to the finest articles.

We will use all endeavors to please those who may favor us with a call.

We will have on hand a large lot of PLANTATION BROGANS and HOUSE SERVANT SHOES, some of which will be as good as the *best.*

Augusta, Aug. 4, 1858 2m 30

M. P. STOVALL,

WAREHOUSE AND COMMISSION

MERCHANT,

Augusta, Georgia,

CONTINUES the business in all its branches, in his large and commodious Fire Proof Warehouse, on Jackson Street, near the Globe Hotel.

Orders for Goods, &c., promptly and carefully filled.

The usual Cash facilities afforded customers.

Augusta, Aug 4 3m* 30

WILLIAM H. TUTT,

WHOLESALE

AND

RETAIL

DRUGGIST!

(Opposite Augusta Hotel,)

Augusta, Ga.

Established, 1844.

HAS in Store a very extensive stock of PURE DRUGS, FAMILY and PLANTATION MEDICINES, PAINTS, OILS, WINDOW GLASS, &c., the quality and price of which he warrants equal to any in the South. A call from purchasers is respectfully solicited.

He has now on hand—

500 Ounces Sulph. QUININE,
50 Lbs CHLOROFORM,
50 Ounces MORPHINE,
100 Lbs. TURKEY OPIUM,
10 Bbls. No. 1 CASTOR OIL,
2,000 Lbs EPSOM SALTS,
10,000 Lbs. PURE WHITE LEAD,
500 Gals. LINSEED OIL,
500 Gals. Spts. TURPENTINE,
12 Doz. JACOB'S CORDIAL,
60 " MUSTANG LINIMENT,
2 " MEDICINE CHESTS, for Families and Plantations,
12 Doz Bœrhave's Holland BITTERS,
12 " Schallenbergus Fever and Ague ANTIDOTE,
12 Doz. Osgord's India CHOLAGOGUE.

Augusta, July 28, 1858 3m 29

TEN DOLLARS REWARD.

STRAYED from the residence of W. E. Clark, near Coleman's X Roads, a small white HOUND SLUT, with red ears and a few red spots over her body. Said Slut strayed from W. E. Clark about the 5th July.

The above reward will be paid by the Subscriber on her delivery to him at Curryton, or any information concerning her thankfully received.

J. F. CURRY.

Aug 4 tf 30

☞ The Newberry Sun will please copy three times and forward account to this office.

SUPERFINE NEW FLOUR.—Just received from Dr. E. Andrews, a load of his NEW FLOUR, fresh ground and warranted of superior quality, and for sale for cash, by

E. PENN, Agent.

Aug. 4 tf 30

GALE WHEAT FOR SALE.—The Subscriber has **150** Bushels superior GALE WHEAT, which he will sell at $1,25 per bushel—delivered at Edgefield C. H., or at his plantation.

E. BLAND.

Aug 4 4t 30

Pay or be Sued!

ALL persons indebted to the Subscribers, either by Note or Account, are notified that they are expected to pay the same, by or before return-day next—otherwise their accounts and notes will be placed in the hands of our Attorney, S. B. Griffin, Esq, for collection. This is fair warning, and you that are interested, would do well to take due notice.

MARKERT & GOTTSCHALK.

Aug. 4, 1858 tf 30

State of South Carolina,

EDGEFIELD DISTRICT,

IN ORDINARY.

Richard Berry, Applicant, }
vs } *Pet. for Par.*
Edney Moseley, }
John Delaughter and wife and others, defendants. }

IT appearing to my satisfaction that John Delaughter and his wife Julia, Defendants in the above stated case, reside without the limits of this State, It is therefore ordered and decreed that they do appear and object to the division or sale of the Real Estate of Jane Berry, dec'd., on or before the 31st October next, or their consent to the same will be entered of record.

W. F. DURISOE, O. E. D.

Ordinary's Office, Aug 2, 1858. 3m 30

STATE OF SOUTH CAROLINA, EDGEFIELD DISTRICT, IN ORDINARY.

BY W. F. DURISOE, Esquire, Ordinary of Edgefield District.

Whereas, Samuel Raul, hath applied to me for Letters of Administration, on all and singular the goods and chattles, rights and credits of William Raul, late of the District aforesaid, deceased.

These are, therefore, to cite and admonish all and singular, the kindred and creditors of the said deceased, to be and appear before me, at our next Ordinary's Court for the said District, to be holden at Edgefield C. H., on the 16th day of August inst., to show cause, if any, why the said administration should not be granted.

Given under my hand and seal, this 2nd day of August in the year of our Lord one thousand eight hundred and fifty-eight, and in the 83d year of American Independence.

W. F. DURISOE, O. E. D.

August 4, 2t 30

NOTICE.—All persons indebted to me will find their Notes in the hands of Mr. William Spires of Hamburg—and to save cost they must settle before return day of next October Court.

WM. C. BEWLEY.

Hamburg, August 4, 1858 3t 30

NOTICE.—The Debtors and Creditors of Wm. Foy, Deceased, are hereby notified to meet me in the Ordinary's Office at Edgefield C. H., on the 2nd Monday in October next, as a final settlement will be made on the Estate at that time.

E. N. FOY, Adm'or.

Aug. 4, 1858 9t 30

$5,000 WORTH OF GOODS

GOING AT AND BELOW

COST FOR CASH!

The Goods must be Sold!

NO HUMBUG!—MONEY WANTED!

A RARE CHANCE FOR BARGAINS.

BEING desirous of closing out our present Stock, preparatory for our Fall Supplies, we are now offering our ENTIRE STOCK of

GOODS AT COST PRICES!

ALL OF OUR RICH DRESS GOODS

And every article in the Dry Goods Line we are now selling at

Greatly Reduced Prices.

Come, ladies and examine our prices. There is no chance to do any better this side of New York.

Our large and varied assortment of

BOOTS, SHOES, HATS, CAPS,
Hardware, Cutlery, &c., &c., &c.

We are also selling at COST PRICES FOR CASH.

Come, Everybody, and get bargains whilst they are to be had.

☞ A little money will go a long ways in our Store.

W. R. & T. S. HUDSON.

July 21 tf 28

E. PENN, Agent,

HAS just received a supply of the PRINCESS ROYAL LOOPED EXTENSION

BRIDAL SKIRTS.

To which he would respectfully invite the attention of the Ladies. This SKIRT is of late invention, and for beauty and utility far surpasses anything of the kind ever offered for sale.

It is made entirely by machinery and without a stich. The hoops are brought to their places by the interlacing of Loops—may be taken apart in a moment, and adjusted to suit any size by removing one or more hoops, and as quickly laced together and ready for the wearer—making it an ADJUSTABLE SKIRT with a new and simple ADJUSTABLE BUSTLE, *free from any incumbrant appendages.*

The Ladies are invited to call and examine this new and most desirable article which is meeting with rapid sale.

June 23 tf 24

WATCH MAKER!

THE Subscriber having purchased the premises formerly occupied by Mr. H. A. GRAY, as a Watch repairing shop, is now prepared to do all kinds of work in connection with

Watches, Clocks, Jewelry and Silver Ware.

Having secured the services of a FIRST CLASS WATCH MAKER, and being a practical Clock Maker himself, he hopes to give entire satisfaction.

All work done at his shop is warranted, and if it fails to give satisfaction, the money will be refunded.

All persons leaving work with him may depend upon getting it at the time promised.

P. S.—A Regulator, that will keep exact time, will be kept running in the shop. Persons desirious of obtaining the true time can be accomodated at any hour in the day.

F. H. CANDEE.

April 6 1858 tf 13

Butler Lodge, No 17 I.O.O.F.

THE Regular meetings of this Lodge will be held hereafter in their NEW HALL, By order of the N. G.

July 27, tf 30

Head-Quarters,

2ND BRIGADE, 1ST DIV. S. C. M.
EDGEFIELD C. H., July 21, 1858.

ORDER, NO. 1

THE 10th Regiment of Infantry will parade for Review and Drill at Richardson's, on Tuesday 17th August.

The 7th Regiment of Infantry will parade at the Old Wells, on Thursday the 19th of August.

The 9th Regiment of Infantry will parade at Springfield, Saturday the 21st of August.

The 8th Regiment of Infantry will parade at Morrow's Old Field, on Tuesday the 24th of August

The 6th Regiment of Infantry will parade at Lomax's on Thursday the 26th of August.

The Officers and non-Commissioned Officers will assemble on the day previous to the Review for Drill and Instruction.

Volunteer Companies will prepare for inspection.

Colonels of Regiments are charged with the extension of this Order.

By order of Brigadier General,
W. C. MORAGNE

July 21, 1858 5t 28

☞ The Independent Press and Abbeville Banner will insert three times.

Head-Quarters,

9TH REGIMENT, S. C. M.
TUCKER'S POND, July 31, 1858.

ACCORDING to an order from Brig Gen. W. C. Moragne, the NINTH REGIMENT of Infantry will assemble at Springfield, near Mrs. Brunson's, on Saturday the 21st day of August next, for Drill and Review.

Officers and non-Commissioned Officers will assemble on the day previous for Drill and instruction.

Lieut. Col. Corley and Maj. Burton, are charged with the extension of this order to their respective commands.

By order of Col. J. W. TOMPKINS.
MAT. MOSS, Adj't.

Aug. 4 3t 30

Head-Quarters,

7TH REGIMENT, S. C. M.
CHAVES' CREEK, July 31, 1858.

IN Pursuance of an order from Gen. Moragne, the 7TH REGIMENT of Infantry will parade at the Old Wells, on Thursday the 19th of August, for Drill and Review.

Commissioned and non-Commissioned Officers will assemble the day previous for Drill and Instruction. By order of Col. D. L. SHAW.
F. M. COLEMAN, Adj't.

Aug. 4 3t 30

Haw Gap Beat Company

ATTENTION!

YOU are hereby ordered to be and appear at your regular parade ground on Saturday the 14th August, armed and equipped as the law directs, for drill and instruction.

By order of Capt. JOSEPH MORRIS.
JOHN REESE, O. S.

July 28 3t 29

Octagon Burial Cases

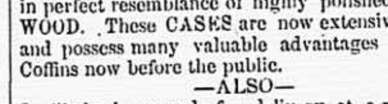

THE Subscriber keeps constantly on hand at his Furniture Rooms, opposite the Post Office, a large assortment of this new style of METALIC BURIAL CASES, of beautiful form, and finished in perfect resemblance of highly polished ROSEWOOD. These CASES are now extensively used and possess many valuable advantages over all Coffins now before the public.

—ALSO—

I will also keep ready for delivery at a moment's warning, a fine Stock of WOOD COFFINS, of my own manufacture, and of all sizes, prices and quality.

JOHN M. WITT.

Edgefield, May 13 tf 18

NOTICE.

My terms for selling METALIC BURIAL CASES is *Cash,* but should the cash not accompany the order, interest will be charged from the day of delivery.

JOHN M. WITT.

N. B.—Wood Coffins will be sold as formerly.

Jan. 20 tf 2

NOTICE.—All persons indebted to the Estate of John Kirksey, dec'd., are hereby timely warned to make payment forthwith, and those having claims against the Estate are notified to render them in, properly attested, at an early day.

E. P. H. KIRKSEY, acting Ex'or.

Dec 30 tf 51

NOTICE is hereby given that application will be made at the next Session of the Legislature to incorporate Harmony Methodist Episcopal Church.

Aug 4 3m 30

NOTICE.—All having claims against the Estate of Levi Bledsoe, dec'd., are notified to render them in properly attested; and those indebted to said Estate must pay up forthwith.

LEWIS BLEDSOE, Adm'or.

Aug 4 4t 30

GEORGIA SARSAPARILLA COMPOUND,

OR DR. DENNIS' ALTERATIVE,

FOR LIVER COMPLAINT, AND TO PURIFY THE BLOOD.

PUBLIC opinion and Physicians have decided that this is the BEST PREPARATION of SARSAPARILLA that can be obtained. It sells readily and gives great satisfaction. Its ingredients are well known to Physicians and the people at the South, to be GOOD, and GOOD MEDICINES, when appropriately used, often EFFECT GREAT CURES.

Nothing more need be said in praise of it, than to publish what it is composed of. It contains in addition to Sarsaparilla, the hydro-alchoholic extract of Queen's Delight, (Stillingia,) White Ash, Grey Bread, or Fringe Tree (Chionanthus) Tincture of May Apple, or Mandrake, (Podophyllum,) and Blood Root (Sanguinaria.)

☞ Those prefering this Compound Prepartion of Sarsaparilla, should express in their orders DENNIS' ALTERATIVE, OR GEORGIA SARSAPARILLA COMPOUND.

For sale at Edgefield C. H. by G. L. PENN and Drs. A. G. & T. J. TE GUE.

July 15, 1857. 1y 27

Bound for the West!

THE Subscriber intending to remove West the first of December, offers for sale his valuable plantation containing

Three Hundred & Fifty-Six Acres,

Lying on Horn's Creek, four and a half miles South of Edgefield C H. On the premises is a comfortable Dwelling House, and a plenty of out buildings of every kind in good order.

The location is remarkably healthy. The neighborhood is as desirable as any person could wish. As to the quality of the Land none surpasses it in the country for the production of Cotton and Grain of all kinds.

There is forty acres of splendid bottom land, most of which has been drained, and not subject to overflow. The place is well watered, every field containing a sufficiency of running water all seasons af the year.

If needed, Stock of all kinds, crop of Corn, Fodder and Farming utensils can be purchased with the place.

If you want to purchase come and look for yourself as I intend to sell. Terms made easy to an approved purchaser.

J. L. ADDISON.

Aug 4 tf 30

LANDS FOR SALE.

THE Executors of the Estate of John Middleton, deceased, offer for sale, THREE THOUSAND EIGHT HUNDRED and TWO ACRES of LAND, more or less, situate and being in the South Western part of Edgefield District, on the waters of Savannah River, nineteen miles above Augusta and six from Fury's Ferry—adjoining lands of G. W. Nixon, J. P. Nixon, Dr. N. Merriwether, Dr. S. G. Merriwether and Maj. J. B. Holmes

About one thousand acres of said lands consist of valuable low-grounds. The larger portion of the remainder is in native forest. The whole tract is well watered by numerous springs, and is esteemed remarkably healthy.

The place is well improved, having two DWELLING HOUSES, two GIN HOUSES, and other necessary buildings, all under good repair.

If not sold before the first Monday in October, it will be disposed of at that time, at public out-cry, at Edgefield C. H.

Those desiring a valuable plantation would do well to call and see for themselves. One or the other of the Executors may be always found on the premises, and will be pleased to show the same to any one desirous of purchasing.

J. T. MIDDLETON, } Executors.
R. H. MIDDLETON, }

August 4, 1858 9t 30

FLORIDA LANDS

FOR SALE AT A GREAT BARGAIN!

THAT valuable Plantation of the Estate of the late J. M. VERDIER, lying in Gadsden County, 8 miles from Quincy, and 12 from Tallahassee.

The plantation contains

1200 ACRES,

800 of which are cleared; the greater portion of the woodland is hammock of the first quality, well adapted to the cultivation of Sea Island Cotton and Tobacco; the place is well watered and never failing springs of excellent water are to be found in the different fields.

Situated in a fine neighborhood, with the line of Rail Road from Tallahassee to Pensacola, passing through a part of the least valuable woodland, rare inducements are thus offered to the purchaser.

☞ For further information apply to Mr. Jones of Abbeville, Col. S. B. Stephens of Quincy, Mr. J. Johnson on the place, or the undersigned in Beaufort, So. Ca.

H. E. VERDIER,
Ex'or of J. M. Verdier.

Aug. 4. 1858 2m 30

VALUABLE PROPERTY FOR SALE!

THE Subscriber being desirous to move his hands to the West, offers for sale the following property, viz: **1050** ACRES OF FINE PINE LAND in Edgefield District. On it is a splendid **Steam Saw Mill and Grist Mill,** which are doing a profitable business.

One Tract contains **360** ACRES lying on the road leading from Cambridge to Hamburg, on the waters of Horse Pen Creek, adjoining lands of John Durst and others.

One Tract contains **1000** ACRES fine cotton land well improved, lying in Abbeville District, on the road leading from Pickens and Anderson to Hamburg, one mile above the Edgefield line.

One Tract contains **350** ACRES in Pickens District, immediately on the Rail Road, 10 miles above Old Pendleton.

On my Homestead Tract is a splendid STEAM MILL running 3 setts of rocks, SAW MILL &c I offer for sale this Mill with 50 Acres of Land.

The Homestead is on the road leading from Cambridge to Abbeville C. H, four miles below Greenwood.

Any person wishing to purchase is requested to examine. Bargains can be had, and the terms will be made easy.

J. Y. L. PARTLOW.

July 7 1858 3m 26

A BAKER COUNTY Plantation for Sale.

ONE of the BEST, the PRETTIEST and HEALTHIEST PLANTATIONS in South Western Georgia, containing **750 Acres,** of which 525 are in cultivation, and cleared in the last three years. All the houses, necessary to a Plantation, with the fences, are new, having been erected in the above time.

If needed, provisions and stock can be purchased with the place. Further information can be procured of CHARLES WHITEHEAD.

Newton, Baker Co., Ga., June 1 3m* 21

HENRY DALY,

Broad St. Augusta, Ga.

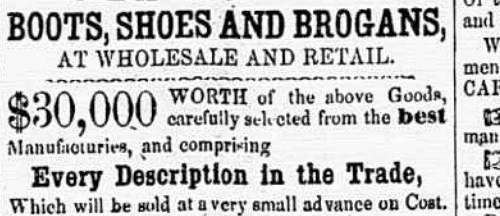

BOOTS, SHOES AND BROGANS,

AT WHOLESALE AND RETAIL.

$30,000 WORTH of the above Goods, carefully selected from the **best** Manufactories, and comprising

Every Description in the Trade,

Which will be sold at a very small advance on Cost. In addition to the above, I have on hand,

5,000 Pair Thick Shoes,

Slightly damaged by getting wet, and will be sold VERY CHEAP!

☞ The Subscriber solicits a call from his South Carolina friends before purchasing elsewhere.

☞ TERMS.—Retail, CASH. Wholesale, time with approved paper. No second price asked.

HENRY DALY,
Under U. S. Hotel, Augusta, Ga.

Augusta, Ga., Oct 14. tf 40

Turnip Seed—Turnip Seed.

G. L. PEEN, Agent, has received his usual large and varied assortment of Turnip Seed, which are warranted fresh and genuine. He has on hand

RUTABEGA,
LARGE WHITE GLOBE,
LARGE NORFOLK,
RED TOP,
FLAT DUTCH.

Call and get your supply, as the season is now here for sawing, if you wish to raise good crops.

G. L. PENN, Agent.

July 27, tf 30

JEFFERS & COTHRANS,

CHARLESTON, S. C.,

WILL continue the **Factorage and Commission Business** in this City, (their Office on Central Wharf) where they will be pleased to give strict attention to the sale of

COTTON, FLOUR, WHEAT, &C.,

Or to any business entrusted to their care. Will buy Goods or family supplies to order.

Commissions for Buying or Selling will be 2½ per cent.

They take this opportunity of returning their thanks to their friends and patrons for their liberal patronage, and respectfully solicit a continuance of the same.

H. L. JEFFERS,
W. S. COTHRAN,
JOHN COTHRAN.

Charleston, July 10, 1858. 2m 27

LAWTON & McNEIL,

Factors & Commission Merchants,

24 VENDUE RANGE, AND **17** ACCOMMODATION WHARF,

Charleston, S. C.

Agents for DeBurg's Phosphate of Lime, and Kimberley's Animal Compost or Cereal Fertilizer.

☞ Consignments of Produce solicited.

W. S. LAWTON,
G. S. McNEIL.

July 13 1858 tf 27

Ridgeway Academy.

THE Exercises of this institution will be conducted under the superintendance of the Subscriber, this year; and he trusts, by strict attention to pupils committed to his care to give satisfaction to parents, and advance the pupils as rapidly as possible.

Rates of Tuition.

1st Class—Orthography, Reading and Arithmetic, $12.00.
2nd Class—Primary Geography and the above, $15.00.
3rd Class—The above studies with English Grammar, $18.00.
4th Class—The same with Algebra and Gometry, $20.00.
Latin and French, $25 00

Although it is desirable that pupils should begin with the first of the quarter, still, pupils will be received at all times, and charged only for the proportion of the time of the session remaining.

M. B. WARD.

April 14 1y 14

CURRYTON SCHOOLS.

THE Exercises of the First Session will be closed on the 8th inst. After a recess of two weeks, they will be resumed on the 26th inst.

JAS. H. MORRIS, Prin.

July 7 tf 26

CAROLINA HOTEL.

HAMBURG, S. C.

THE Proprietor of this well known and popular HOTEL takes peculiar pleasure in announcing to his friends and the travelling public generally, that this House is open for the reception of company, and that his whole energies will be put into requisition to gratify the wants of each and all who may favor him with their patronage.

The House has just been thoroughly repaired, and the Rooms and Furniture put in excellent condition for the Spring and Summer season.

My Table will be furnished with the best that can be had, and presided over by one skilled in the culinary department—and in short, everything requisite to gratify the taste of the epicurean will be supplied in abundance. The servants of the CAROLINA HOTEL are noted for their polite and attentive character, and are ever in attendance to obey the wishes of my Guests.

New STABLES have recently been built, which are commodious and complete, and Horses left in my care will receive kind and careful treatment.

Thankful for past encouragement and patronage, I respectfully solicit a continuance of the same.

JOHN A. MAYS.

☞ The travelling community are notified that they and their baggage will be conveyed, at a moment's warning, without charge, to the Carolina or Georgia Depots.

J. A. M.

Hamburg, May 3 1858 tf 16

NOTICE TO THE AFFLICTED.

IN Justice to the suffering humanity through Diseases arising from disorders of the Organs of Generation, I deem it necessary to relieve and cure such sufferers.

PROF. F. DEVOUT'S

Esteemed French Specific Cordial,

is the most reliable and effectual remedy for obtaining a perfect cure in the shortest time that has ever been known, no matter whether the Case is of 20 years, or only 3 days standing.

The CORDIAL is agreeable to the stomach and will, if followed according to directions, and the instruments properly used, never fail to effect a cure permanent. As it is rather a delicate subject to bring thus before the public, I deem it inexpedient to insert any of the many References. A trial of the Medicine will speak for itself.

All private communications will be promptly attended to, free gratis.

Price $3 for all necessaries, forwarded free of charge to any part of Georgia, South Carolina or Alabama.

☞ All orders must be addressed to F. J. Delker, at V. La Taste's New Wholesale and Retail Drug or Seed Store, Augusta, Ga., Wholesale Depot for F. J. Delker's Celebrated Bed Bug Destroyer and Philadelphia Balm.

Augusta, June 30 1858 3m 25

CARRIAGE MANUFACTORY.

THE Subscribers return their thanks to their kind patrons for the liberal support they have received, and respectfully solicit a continuance of that generous patronage.

They state with confidence now that they are WELL PREPARED to carry on the

Coach Making and Repairing Business

In its various branches. Their work shall be executed in a durable, handsome, style and by workmen skilled in their respective trades.

We have and intend always keeping on hand a large and fine assortment of

CARRIAGES, BUGGIES, ROCKAWAYS, &C.

Of the our own manufacture—beautiful to behold and of much value to the lucky purchaser.

We will also keep constantly in our Establishment a full Stock of Northern BUGGIES and CARRIAGES, of superior manufacture.

☞ All sorts of REPAIRING done in the best manner, and with the greatest dispatch.

☞ Call and examine our Stock. Our prices have been put down to correspond with the hard times.

SMITH & JONES.

Dec 23 tf 50

NOTICE is hereby given, that application will be made to the Legislature at its next session, for a release of all the right and interest of the State in the Escheated Property of Charles McGregor, deceased, to James S. Henderson and Hugh McGregor.

July 20 1858 3m 28

NOTICE!—All persons indebted to the Estate of George McD. Rearden are requested to make immediate settlement; and those having demands against the Estate will please present them forthwith, properly attested.

E. P. H. KIRKSEY, Ad'or.

Jan 6, 52.

$10 Reward!

STRAYED from the subscriber at Aiken, S. C., on Tuesday the 15th July inst. with saddle and bridle on, a dark sorrel CHESNUT MARE. She is unshod, has two white front feet, a white spot in her forehead, and a long switch tail. The above reward will be paid on her delivery to the subscriber at Aiken, S. C.

FREDERICK A. FORD.

July 28 3t 29

CANDIDATES.

☞ The Friends of Col. JAMES P. CARROLL respectfully present him as a Candidate for the State Senate at the ensuing election.

☞ THE Friends of WILLIAM GREGG, Esq., respectfully announce him as a Candidate for Senator at the next election.

Feb 1 *4

☞ THE Friends of W. W. ADAMS, Esq., respectfully present him as a candidate for the State Legislature at its next Session.

Mar 23 to* 11

☞ The Friends of J. HAMPDEN BROOKS, Esq., respectfully present him as a Candidate for the State Legislature at its next Session.

☞ THE Friends of Maj. ABRAM JONES respectfully present him as a Candidate for re-election to the State Legislature.

Mar 10 to* 9

☞ THE Friends of Mr. WADE HOLSTEIN, respectfully nominate him as a Candidate for election to a Seat in the next Legislature.

Mar 10 to* 9

☞ WE are authorized by the friends of Col. JAMES TOMPKINS to announce him as a Candidate for a Seat in the next Legislature at the ensuing election.

☞ The friends of Col. JOHN QUATTLEBUM respectfully announce him as a Candidate for a seat in the next Legislature at the ensuing election.

April 7 to* 13

☞ We are authorized by the friends of Maj. A. L. DEARING, to nominate him as a Candidate for a seat in the House of Representatives at the next election.

April 7 to 13

☞ The friends of M. W. GARY, Esq., present him as a Candidate for the State Legislature at the next election.

Mar. 31. to* 12

For Sherriff.

WM. QUATTLEBUM,
LEWIS JONES,
H. BOULWARE,
LEWIS COVAR,
W. W. SALE,

For Clerk.

JAMES SPANN,
ROBERT D. BRYAN,
JACKSON COVAR,
F. M. NICHOLAS,
EDMUND PENN,
S. HARRISON,
WILLIAM L. STEVENS,
LEWIS COLEMAN,

For Tax Collector.

E. W. HORN,
THEOPHILUS DEAN,
CHARLES CARTER,
CHAS. M. MAY,
JOHN C. LOVELESS,
STARLING TURNER,
M. W. LYLES,

For Ordinary.

D. L. TURNER.
E. B. FOREST,
W. F. DURISOE,

M. C. BUTLER,

ATTORNEY AT LAW,

Office in Law Range,
EDGEFIELD C. H., S. C.

May 15 tf 25

CARROLL & TOMPKINS,

HAVE this day formed a Partnership for the PRACTICE of LAW and EQUITY.

J. P. CARROLL,
R. W. TOMPKINS.

Edgefield, May 15, tf 25

Partnership.

MESSRS. GARY & DOZIER have this day formed a Partnership for the Practice of LAW and EQUITY.

One or the other at all times in their Office, near the Court House.

M. W. GARY. JAMES A. DOZIER.

Edgefield, June 9 tf 22

Law Partnership.

THE Undersigned having formed a partnership in the PRACTICE of LAW and EQUITY for Edgefield District, will give prompt and diligent attention to all business entrusted to their care.

The residence of Mr. OWENS is at Barnwell C. H—that of Mr. SEIBELS at Edgefield, S. C.

EMMET SEIBELS,
W. A. OWENS.

May 26 tf 20

A CARD.

S. B. GRIFFIN, Attorney at LAW and Solicitor in EQUITY, will attend punctually to all business entrusted to his care.

He may be found at all times either in the Office of the Commissioner in Equity, or in his own Office immediately in rear of the Court House.

EDGEFIELD C. H., May 19, 1858. tf 47

E. H. YOUNGBLOOD,

Attorney at Law,

WILL attend promptly to all business placed in his hands.

☞ Office at Edgefield C. H., S. C.

May 19 tf 19

WALTER HILL, PHYSICIAN,

WILL attend promptly to all business of the profession entrusted to his care.

OFFICE, Edgefield C. H., S. C.

April 6 1858 tf 13

CHEOPLASTIC PROCESS

OF INSERTING

ARTIFICIAL TEETH.

THE Subscriber having furnished himself with a license to use this NEW PROCESS of

INSERTING ARTIFICIAL TEETH,

Is now ready to serve all who may need such, with an assurance of a more perfect adaptation, and a closer resemblance to the natural organs, than can be realized by any other method. Its perfect purity, cleanliness, freedom from all taste, or galvanic sensation, durability, comfort and security, are among the advantages claimed for this SUPERIOR mode of setting Artificial Teeth.

H. PARKER.

June 24, tf 24

THOS. J. & C. H. MOISE,

SUCCESSORS TO LEE & MOISE,

WHOLESALE GROCERS,

No. 7, Hayne Street,

CHARLESTON, S. C.

Jan 27 1y 3

I. H. STEARNS & CO.,

Commission Dealers in Everything USEFUL.

Special attention given to BUYING, SELLING and REPAIRING MACHINERY.

Broad Street, near Mechanic's Bank, Augusta, Georgia.

June 15 1y 23

House, Sign & Ornamental Painting!

THE Subscribers take pleasure in announcing to the citizens of Edgefield District, that they are now prepared to do all work entrusted to them in the line of

HOUSE AND ORNAMENTAL PAINTING,
Marbling, Graining,
AND UPHOLSTERY,

To all who may be pleased to favor us with their patronage, we promise to give entire satisfaction. All work entrusted to us shall be executed with despatch and in a workmanlike manner.

Our terms will be reasonable. For further particulars call on us at Edgefield C. H.

☞ REFERENCE—Capt. JAS B. GRIFFIN and Gen. W. C. MORAGNE, of this District.

RICH & PAUL.

July 21 1858 3m 28

LEMONS.—Just received five Boxes Choice LEMONS.

E. T. DAVIS, Agent.

May 19 tf 19

SPECIAL CARD!

GRAY & TURLEY,

AUGUSTA, GA.,

HAVE just received from New York, another lot of those FINE WHILE BRILLIANTS, at 12½ cents per yard.

Also, Isabella, Jonannah and Caroline White FRINGES;

Ladies' Marseilles COLLARS and SETTS, both white and Colored;

Birmingham and Metropolitan Extension HOOP SKIRTS;

Black Silk MITTS, both long and short, with and without fingers;

An entirely new and handsome lot of RIBBONS, for Ladies' Bonnets;

Fifty pieces fine IRISH LINEN, to be sold by the piece only, at extraordinary low prices;

DAMASKS, DOYLIES, NAPKINS;

TOWELS, crash and linen;

SHEETING, at prices that cannot fail to command a quick sale.

Those in want of such Goods would do well to call soon.

Augusta, June 14 tf 23

Fine Pianos, Books, MUSIC, &c., &c.

THE Subscriber after returning thanks to their friends in EDGEFIELD and adjoining Districts, for their liberal patronage during the last ten years, would inform them that they still continue to keep on hand a large assortment of

PIANO FORTES

from the celebrated manufactories of RAVEN BACON & CO., HAZELTON, BROS., and A. H. GALE & CO., New York, for whom they are sole Agents. These Instruments having already won such far famed celebrity, it is only necessary for us to repeat that for *strength, durability* and finish, together with *power, depth, sweetness and softness of tone,* they challenge competition. Persons wanting a superior

PIANO FORTE,

would do much better to call and select from a large assortment, than by dealing with Pedlars and Agents of inferior makers, where they have no choice, and have often to pay higher prices for inferior Instruments, than fine ones of superior makers can be bought for. Every PIANO FORTE sold by us is warranted in every respect, so the purchaser runs no risk whatever. Persons ordering from a distance from us can depend upon getting a GOOD ARTICLE, as we make it a point to keep goods of the best quality and such as we can recommend and warrant in every respect.

Their stock of **MUSIC** is very large and they are constantly receiving all new pieces as they are published. GUITAR and VIOLIN STRINGS of the best quality always on hand.

They would also call attention to their large Stock of

School and Miscellaneous Books, Stationery Blank Books,

and other articles.—ALSO—

Always on hand the largest assortment in the State of GUITARS, VIOLINS, ACCORDEONS, FLUTES, FLAGEOLETS, VIOLIN BOWS, &c, and every article of Musical Merchandise.

Carhart's and Needham's and Prince's celebrated MELODEONS.

ACCORDEONS and VIOLINS repaired in the best manner.

All of the above articles sold at low prices for *Cash* or City acceptances by

GEO. A. OATES & BROTHER.

Broad Street, Augusta Ga., between U. S. and Globe Hotels.

April 7 1858 tf 13

RICH EMBROIDERIES.

WE HAVE JUST RECEIVED a very large assortment of

FRENCH WORKED COLLARS,
SWISS AND JACONET BANDS,
SWISS AND JACONET TRIMMINGS,
SWISS AND JACONET FLOUNCINGS,
Plain and Emb'd LINEN COLLARS.
Large assortment Plain and Emb'd L. C. HDKFS,
Rich Chantilly LACE VEILS, new styles.

—ALSO—

Rich Silk and Lace MANTILLAS;
LINEN DUSTERS;
Rich Organdie MUSLINS;
Low-priced LAWNS;
WHITE BRILLIANTS;
Plain and Check NAINSOOKS;
" " JACONETS;
" " CAMBRICS;
" " MULLS.

These GOODS having been recently bought at a great reduction on the market price, will be sold correspondingly low, and a portion of them having been bought of the manufacturer about 50 per cent less than they could have been bought at any auction sale, they will be sold lower than the same quality of GOODS have ever been offered at in this city. Our stock is otherwise well assorted, and offers rare attractions in the way of LOW PRICES. All of which we will be pleased to exhibit at our *ONE PRICE STORE.*

BROOM & NORRELL.

Augusta, Ga, June 30 1858 tf 25

NEW SPRING GOODS

BOOTS AND SHOES!

THOS. P. LARUS, Augusta, Georgia, has this day received a large lot of SPRING GOODS, and will continue to do so through the summer, consisting in part of

Ladies' Silk Fixed CONGRESS GAITERS,
do do do do
do Glove Kid Congress do
do Colored TIPT do
do Black do do
do Fine Philadelphia Kid and Morocco SLIPPERS,
Misses' Fixed Kid-Top KOSSUTH BOOTS,
do Kid and Morocco SLIPPERS and TIES,
Childrens' SHOES, of every description,
Mens' Calf Opera PUMP BOOTS,
do Goats HEELED INVINCIBLES,
do Patent W. S. PUMPS and Oxford TIES,
do Goats B. S. do
do Calf B. S. do
do Kid Congress GAITERS,
do Calf do do
Boys' do do do

With a variety too numerous to mention. Call and look, as I have attentive Clerks who will be glad to show the Goods.

Augusta, Geo., April 5 tf 13

PRINTED MUSLINS.

DICKEY & PHIBBS, Augusta, Ga., have just opened ONE CASE

PRINTED MUSLINS,

Which they are closing out at

Six and a Quarter Cents per Yard.

—ALSO—

TWO CASES

FINE FRENCH MUSLINS,

At Twelve and a Half Cents per Yard.

Augusta, June 14 tf 23

$25 Reward.

RANAWAY from the Subscriber's mother, about the 1st April last, his likely Mulatto boy RICHMOND, about 21 years old, and about 5 feet 7 or 8 inches high. His color is tolerable bright and his hair pretty straight, and wore when he left a moustache. He is intelligent and tolerably quick spoken. He has been raised in the house, and is a valuable dining-room servant and good ostler.

It is supposed he is lurking about some of the neighboring cities,—either Hamburg, Augusta, Charleston or Columbia. The above reward will be paid for his apprehension and delivery in any jail so that I may get him. And any information concerning him will be thankfully received.

T. N. LUNDY.

June 23 tf 24

☞ The Augusta Constitutionalist and Charleston Mercury will please copy weekly for one month and forward bills to T. N. L., Edgefield C. H., S. C.

FLOUR AND CORN MEAL.—Can be had at my house for *Cash.*

—ALSO—

Leather—Harness, Sole, Upper, Kips, &c.

R. T. MIMS.

Feb. 3 tf 4

NOTICE is hereby given that application will be made at the next Session of the Legislature, for a Charter for a Road to run from the Lutheran Church, on Edisto to intersect the Columbia Road at or near Col. John Huiet's, two and a half miles from Edgefield Village.

May 5 3m 16