Hot Supper!

THE Ladies of the Methodist Episcopal Church of this place, will give a HOT SUPPER on the evening of Thursday the 7th of June next, (to raise funds for the support of their Church,) at Mr. B. J. RYAN's Hotel.

☞ Ice Creams and other refreshments will be furnished.

☞ Admission, 75 cents.

May 30 2t 20

Law Notice!

MESSRS. ABNEY & CHAPMAN, have this day formed a partnership for the practice of Law in the Districts of Edgefield and Newberry.

They can be consulted either at Edgefield or Newberry C. H., as those wishing advice may find it most convenient.

JOS. ABNEY, Edgefield C. H.
J. A. CHAPMAN, Newberry C. H.

June 1, 1855. 3m 21

Dry Goods at very Low Prices.

WILLIAM SHEAR, Augusta, Ga., expecting to make a change in his business, will sell his present Stock of DRY GOODS

At Very Low Prices.

The assortment of Staple and Fancy Dress Goods, is one of the largest in the city. Great inducements will be offered to Planters and Country Merchants, who wish to purchase for cash. The public are respectfully invited to call and examine the Goods.

Augusta, June 6 tf 21

Linen Goods.

WILLIAM SHEAR, Augusta, would respectfully invite the attention of the public to his assortment of

Rich Damask Table Cloths and Damask Napkins;
Extra 10-4 Damask and Table Diapers;
Superior Huckabucks, Bird's Eye and Scotch Diaper;
Superior 4-4 Irish Linens and Long Lawns;
Extra 12-4 Linen Sheetings;
Extra heavy Huckabacks, for Bathing Towels;
Furniture Dimities, of extra width and quality;
German and Domestic Cotton Fringes, a large assortment;

With a great variety of other articles suitable for the present season.

Augusta, June 4 tf 21

TO THE PUBLIC!

The Times are tight & Money's scarce,
BUT THE BUTCHER MUST BE PAID!

THE Undersigned regrets the necessity of thus notifying his kind patrons that from and after this date he will be compelled to strictly adopt the CASH SYSTEM, as it is utterly impossible to continue the Butchering Business without the wherewith to purchase Stock, &c. Our farmers are not disposed to credit any longer, and will not, (to tell the honest truth,) even *talk* about selling until a well-lined pocket-book is exhibited to their visionary organs. Therefore, knowing our unpleasant situation, you will hereafter, in sending for your daily supplies of BEEF, MUTTON or PORK, *always* accompany the money with your order. This rule will, in every instance be closely adhered to.

☞ All those indebted to me will please come up and settle in a very "few days."

W. W. GOODMAN.

June 6 3t 21

From the Hamburg Valley Pioneer, 30th ult.

Lottery and Luck.

WE have often heard LOTTERY INSTITUTIONS anathematized by disappointed Ticket holders, as swindling shops, thieving machines and Murrel dens. Hundreds buy Tickets with the vain hope of drawing the Capital Prize, or a smaller fortune; and because their dreams are not realized when the wheel is turned, they curse their luck, and denounce the institution. Some swear that the prizes were never deposited in the wheel of fortune at all, and some say that there is a secret rascality practiced in the drawing, so as to prevent the success of ticket holders.

Now all this proceeds from the desperation of disappointed hopes; for it is not to be presumed that gentlemen of high character and scrupulous integrity—acting as Agents or Commissioners—would practice such enormous frauds upon a Lottery class. We cannot believe all men to be swindlers, nor can we believe all Lotteries humbugs, or Lottery agents and commissioners a set of thieves and scoundrels. In fact, we have the best reason in the world to believe that there is some purity in these, as well as other institutions, and that they are conducted upon as correct principles of morality as are the banking institutions of our country; but they are games of chance, and it is not to be expected that every one who feels lucky can succeed in selecting the fortunate number.

A few days ago, we saw a gentleman purchase a half ticket in the Fort Gaines Academy Lottery, from an Agent in Augusta—Mr. BARBER—for which he paid the sum of $5. Its number was 3568, and on Thursday last the wheel turned, at Atlanta, Ga., and the number 3568 drew the moderate prize of $5,000. The holder of the ticket presented it at Mr. B's office, and received the money without discount—save per centage for cash, the prize being payable at thirty days. From this circumstance, we know that the prize numbers are deposited, and that THEY ARE DRAWN OUT; but depend upon it, it takes a LUCKY fellow to draw such prizes as the above.

Fort Gaines Academy Lottery.

GRAND SCHEME FOR JUNE.

CLASS 2.

To be Drawn June 13th, 1855, in the City of Atlanta, Ga., when Prizes amouting to

$30,000!

Will be distributed according to the following Magnificent Scheme! ☞ And remember every Prize is drawn at each Drawing, and paid when due WITHOUT DEDUCTION!

1 Prize of			$7,500
1 do			5,000
1 do			2,000
2 do	of $1,000 are		2,000
5 do	of 500 are		2,500
10 do	of 200 are		2,000
15 do	of 100 are		1,500
78 do	of 50 are		3,900
120 do	of 25 are		3,000
251 Prizes, in all amounting to			$30,000

ONLY TEN THOUSAND NUMBERS.

TICKETS $5....HALVES $2,50....QUARTERS $1,25

F. C. BARBER, Agent.

Augusta, June 2, 1t 21

Lost,

ON Saturday the 2d inst., between Lott's P. O. and Edgefield C. H., a small dark brown POCKET BOOK, containing $36,—one $20 and two $5 bills on the Bank of Hamburg, and one $5 and one $1 bill on other banks, not now recollected.

A liberal reward will be given to the finder, or any information concerning it thankfully received.

A. A. PAUL.

Edgefield C. H., June 6 3t 21

Head-Quarters,

10TH REGIMENT, S. C. M.,
MINE CREEK, June 2, 1855.

ORDERS, NO. —

A COURT MARTIAL will convene at Richardson's, on Saturday the 23d day of June for the trial of Defaulters of Militia and Patrol duty. The Court will consist of the following Officers.

Maj. SAM. WATSON, President.

Capt. WM. HILL, " PETERSON, " HARE, " CLARK, " PERRY, " DENNY.
Lieut. HOLLOWAY, " CHAPMAN, " BATES, " TURNER, " ALLEN,

JOHN ATTAWAY, Judge Advocate.

By order of Col. A. J. NEAL.

T. P. MAYNARD, Adjutant.

June 6 2t 21

Brought to the Jail,

OF this District, a negro man who says his name is JOHN, and that he belongs to William Ashley of Barnwell District. Said John is rough featured, large muscles, stoutly built, about 5 feet 10 or 11 inches high, dark copper colored, weighing between 170 and 180 pounds, and supposed to be about 23 years of age. There are no particular marks or scars on said man.

The owner is requested to come forward, prove property, pay charges and take him away, otherwise he will be dealt with as the law directs.

W. W. GOODMAN, J. E. D.

June 6 tf 21

Important to the Citizens of Edgefield!

DR. DENNIS'

GEORGIA SARSAPARILLA!

A PURE & UNADULTERATED ARTICLE, FOR DISEASES OF THE LIVER,

AND TO PURIFY THE BLOOD.

THIS SARSAPARILLA is made of the Sarsaparilla which grows in the Southern States and nothing else. It has the natural Sarsaparilla taste. Its effect upon the system in all cases in which Sarsaparilla is indicated is wonderful. It is a great safeguard against diseases arising from a torpid state of the Liver, or impure state of the Blood.

Generally, it acts upon the Bowels as a mild purgative or laxative. It not only mildly moves the Bowels, but gives tone to the system by restoring a healthy action in the Liver, and by freeing the blood from its impurities.

For children it is a great preventive of worms and supercedes the necessity of giving them so much worm medicine; at the same time it improves their general health.

A better and more useful medicine cannot be introduced into Edgefield District, either for professional or family use, than the Georgia Sarsaparilla.

This Sarsaparilla is not to be sold on commission.

Price, per bottle, $1—Six bottles $5. For sale by Druggists generally.

☞ Those ordering this article from Druggists or Commission Merchants, should express in their orders, *Dennis' Georgia Sarsaparilla.*

May 30, 1855. 5m 12

GREAT SOUTHERN REMEDY!

JACOB'S CORDIAL,

FOR ALL

BOWEL DISEASES, CHOLERA,
DYSENTERY, DIARRHOEA, CHOLERA MORBUS,
BILIOUS CHOLIC, CHOLERA INFANTUM,

—ALSO—

Admirably adapted to many diseases of Females, most especially painful menstruation.

The virtues of Jacob's Cordial are too well known to require encomiums.

1st. IT CURES THE WORST CASES OF DIARRHŒA.
2d. IT CURES THE WORST FORMS OF DYSENTERY.
3d. IT CURES CALIFORNIA OR MEXICAN DIARRHŒA.
4th. IT RELIEVES THE SEVEREST COLIC.
5th. IT CURES CHOLERA MORBUS.
6th. IT CURES CHOLERA INFANTUM.
7th. IT CURES PAINFUL MENSTRUATION.
8th. IT RELIEVES PAIN IN BACK AND LOINS.
9th. IT COUNTERACTS NERVOUSNESS AND DESPONDENCY.
10th. IT RESTORES IREGULARITIES.
11th. IT DISPELS GLOOMY AND HYSTERICAL FEELINGS.
12th. IT'S AN ADMIRABLE TONIC.

:o:

A FEW SHORT EXTRACTS FROM TESTIMONIALS, LETTERS, &c.

"I have used Jacob's Cordial in my family, and have found it a most efficient, and in my judgment, a valuable remedy."—Hon. HIRAM WARNER, Judge of Supreme Court, Georgia.

"It gives me pleasure in being able to recommend Jacob's Cordial—my own personal experience, and the experience of my neighbors and friends around me, is a sufficient guarantee for me to believe it to be all that it purports to be, viz: A SOVEREIGN REMEDY."—WM. H. UNDERWOOD, Formerly Judge of Superior Court, Cherokee Circuit.

"I take great pleasure in recommending this invaluable medicine to all afflicted with bowel diseases, for which I believe it to be a sovereign remedy—decidedly superior to any thing else ever tried by me."—A. A. GAULDING, Deputy G. M. of the Grand Lodge of Georgia.

"I have used Jacob's Cordial in my family, and this, with all I hear about it as a remedy by those who have tried it, induces me to believe that it stands at the head of every preparation of the kind, and I would recommend its use in the disease for which it is compounded."—MILES G. DONBINS, Cashier of the Bank of the State of Georgia, Griffin.

"If there is any credibility in human testimony, Jacob's Cordial, must stand pre-eminent above all other preparations for the cure of Bowel Diseases. From the mass of testimony in its favor coming in from all quarters, it must be very far in advance, as a curative agent, of most if not all other patent preparations—A. FLEMING, Cashier Marine and Fire Insurance Bank, Griffin.

"This efficient remedy is travelling into celebrity as fast as Bonaparte pushed his columns into Russia, and gaining commendation wherever used."—*Georgia Jeffersonian.*

For sale by G. L. PENN, Edgefield C. H., E. H. ADDY, Perry's X Roads, Wellingham & Means, Beech Branch; JAS. P. RICHARDSON, Richardsonville; E. WATSON, Ridge P. O.; JOHN M. CLARK, Cold Springs; T. H. MARSHALL & SON, Graniteville

June 6 6m 21

ROGERS' LIVERWORT & TAR,

FOR THE

COMPLETE CURE OF COUGHS,
COLDS, INFLUENZA, ASTHMA,
BRONCHITIS, SPITTING OF
BLOOD, & ALL OTHER
LUNG COMPLAINTS TENDING TO

CONSUMPTION!

THIS preparation is getting into use all over our country. The numerous letters we receive from our various agents, informing us of cures effected in their immediate neighborhoods, warrant us in saying it is one of the best, if not the *very best* Cough Medicines now before the public. *It almost invariably relieves and not unfrequently cures the very worst cases.* When all other Cough preparations have failed, this has relieved the patient, as druggists, dealers in medicines, and physicians can testify. Ask the Agent in your nearest town, what has been his experience of the effects of this medicine. If he has been selling it for any length of time he will tell you

IT IS THE BEST MEDICINE EXTANT.

Below we give a few extracts from letters we have received lately regarding the virtues of this *medicine.*

Dr. S. S. Oslin, of Knoxville, Ga., says:—*I have been using your Liverwort and Tar very extensively in my practice, for three years past, and, it is with pleasure I state my belief* IN ITS SUPERIORITY OVER ALL OTHER ARTICLES *with which I am acquainted, for which it is recommended.*"

Messrs. Fitzgerald & Benners, writing from Waynesville, N. C., say:—"*The Liverwort and Tar is becoming daily more popular in this country,* AND WE THINK JUSTLY SO. *All who have tried it speak in commendable terms of it, and say it is very benficial in alleviating the complaints for which it is recommended.*"

Our Agent in Pickens, S. C., Mr. S. R. McFall, assures us "*that he uses it with great benefit* in his own family, and recommends it to his neighbors." He gives an instance of a negro woman, in his vicinity, who had been suffering with disease of the lungs for years, attended with severe cough, who was relieved by the Liverwort and Tar.

Such are the good reports we hear of this medicine from all parts of the South. For a report of the surprising cures it has performed in the Western and Northern and Eastern States, we would invite the suffering patient to read the pamplet which occompanies each bottle. To all, we say, *have hope, have hope.*

TRY THE MEDICINE!
BE WARNED IN SEASON!!!

And neglect not that cough which is daily weaking your constitution, irritating your throat and lungs, and inviting on that dread disease, Consumption, when so soothing and Healing a remedy can be obtained as Dr. Rodgers' Syrup of Liverwort and Tar.

Beware of Counterfeits and Base Imitations.

The genuine article is signed ANDREW RODGERS, on the engraved wrapper around each bottle.

Price $1 per bottle, or six bottles for $5. Sold wholesale and retail by

SCOVIL & MEAD,
111 Chartres St. bet. Conti and St. Louis, N. O.

SOLE AGENTS FOR THE SOUTHERN STATES, to whom all orders and applications for Agencies must be addressed.

Sold also by G. L. PENN, Edgefield C. H; WARDLAW & LYON, Abbeville C. H.; T. C. RISLEY, Laurensville; J. F. PRATT & CO., Newberry; HAVILAND, RISLEY & CO., Augusta, Ga., and HAVILAND, HARRALL & CO., Charleston.

April 1 1y 12

Administrator's Notice.

ALL Persons having demands against the Estate of Wm. H. Adams, dec'd., are hereby notified to present the same, properly attested, for payment, and those who are indebted to the Estate, are requested to make payment to

E. PENN, Adm'or.

Jan 24 tf 2

Ranaway

FROM the Subscriber about the 15th April last, PRIMUS, between 45 and 50 years of age, dark complected, near 6 feet high, and weighs about 150 lbs. From the fact that he has heretofore hired himself in Augusta, I rather think he is in that Town now.

A reasonable reward will be paid for his delivery to me, or for lodging him in either the Edgefield or Augusta jail.

A. B. ADDISON.

May 30 tf 20

Notice

IS Hereby given of my intention to refuse payment of a Note given by me to James Still, or bearer, for $90,00, due January 1857, the consideration of said Note having failed.

E. J. MIMS.

May 30 3t 20

Notice.

CAME to my house on the 23d inst., a small SORREL COLT, about two years old, flax mane and tail. The owner is requested to call and get said colt at an early date.

W. F. DURISOE.

May 30 tf 20

Notice.

ALL Persons indebted to the Estate of Jacob B. Smith, previous to 1st January last, are requested to make payment, and all having demands against the same will hand them in properly attested.

BENJAMIN WALDO, GEO. A. ADDISON. } Ex'ors.

Aug 10 tf 30

Just Received,

25 BBLS. and Half Barrels No. 3, MACKEREL. Also,

A few Kits, quarter and half bbls No. 1, Mackerel.

J. SIBLEY & SON.

Hamburg, Jan 24 tf 2

Messrs. Landrum & Gary,

PARTNERS in LAW and EQUITY. Office in Law Range. One or the other will always be found in the Office.

G. W. LANDRUM,
M. W. GARY.

Edgefield C. H., May 30, 1855. 3m 20

Carpenter's Sheet System

OF Cutting Ladies' Dresses and Gentlemen's Coats and Sacks,—also, Vests, Pantaloons and Gaiters, together with Youths, Boys and Girls Garments of all kinds and styles, will be taught to Ladies and Gentlemen by a

Few Plain, Easy and Simple Rules,

So as to learn them to cut with EASE and SKILL any of the above mentioned Garments.

The Copyright of this State has been assigned to GEO. S. MCNEILL & Co., of this place.

Persons wishing to avail themselves of this System or wanting information will call or leave their orders at Mrs. MCNEIL's Milliner Establishment.

GEO. S. MCNEIL & CO.

Edgefield C. H., May 30 1y 20

DRUGS, MEDICINES, &c.

DRS. A. G. & T. J. TEAGUE, respectfully inform their friends and patrons that they have just received their FRESH Stock of

Pure and Genuine Drugs, &c.

And will be pleased to wait upon all who may favor them with their patronage.

Space will not allow us to give a Catalogue in this place of our Stock of Drugs, Medicines, &c. Suffice it to say, we have the FULLEST and MOST COMPLETE Stock ever offered in this place.

Edgefield C. H., May 23 tf 19

Galvanic Batteries & Magneto Electric Machines.

JUST received, and for sale by

A. G. & T. J. TEAGUE, Druggists.

May 23 tf 19

Medicine Chests and Travelling Cases.

ON hand a few very fine family Medicine Chests and Travelling Cases. For sale by

A. G. & T. J. TEAGUE, Druggists.

May 23 tf 19

Physicians' Buggy Trunks and Pocket

MEDICINE CASES—for sale by

A. G. & T. J. TEAGUE, Druggists.

May 23 tf 19

Gum Elastic Hot Water Bags and

HOSPITAL CUSHIONS—for sale by

A. G. & T. J. TEAGUE, Druggists.

May 23 tf 19

A large Lot of Glass Ware.

TINCTURE and Specie Stands from one gallon to half pint, assorted;

Vials and Bottles, all sizes. Also, a few Thermometers,—for sale by

A. G. & T. J. TEAGUE, Druggists.

May 23 tf 19

Brushes, Brushes!

IN Store a fine variety of Paint, Varnish, Graining Blenders, Tanners, Whitewash, Crumb, Dusting and Hair Brushes and Combs—Flesh Brushes and Hair Gloves—Nail, Tooth and Shaving Brushes, &c. For sale by

A. G. & T. J. TEAGUE, Druggists.

May 23 tf 19

Cupping Cases and Scarificators,

ALL kinds. Also, Lancets and a great variety of Surgical Instruments, for sale by

A. G. & T. J. TEAGUE, Druggists.

May 23 tf 19

Nursing Bottles.

A NEW and improved Style.—Also, Nipple Glasses, Breast Pipes and Pumps, Nipple Shields, Teething Rings, &c. For sale by

A. G. & T. J. TEAGUE, Druggists.

May 23 tf 19

Mortars, Iron and Wedgewood.

PILL TILES, Graduate Measures, Spatulars and Putta Knives,—for sale by

A. G. & T. J. TEAGUE, Druggists.

May 23 tf 19

FOR THE LADIES!

WE have on hand a great variety of Colognes, Handkerchief Extracts, Toilet Powders and an assortment of Fancy and Toilet Soaps;

Pomades, Pure Bears Oil, Hair Tonics, Restoratives and Hair Dye;

Preston Salts and Aromatic Vinegar;

Cream of Beauty, Carnation Rouge, Hair Depilatory, &c., to all of which the attention of the Ladies is respectfully invited. For sale by

A. G. & T. J. TEAGUE, Druggists.

May 23 tf 19

Inks, Inks!

BLACK, Blue, Indelible and Carmine, for sale by A. G. & T. J. TEAGUE, Druggists.

May 23 tf 19

Paints, Oils, Dye Stuffs,

PUTTA in Bladders, WINDOW GLASS, any size cut to order. For sale by

A. G. & T. J. TEAGUE, Druggists.

May 23 tf 19

BOOK BINDING!

SOUTH CAROLINIAN & BANNER OFFICE,
COLUMBIA, S. C.

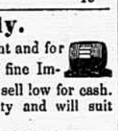

OUR BINDERY is now in full operation with NEW MATERIALS of every kind.

All BOOKS, PAMPHLETS, MUSIC, &c., can be bound in ANY STYLE, from the plainest to the most ornamental on moderate terms, and with punctuality and despatch.

BLANK BOOKS, For District Offices, Sheriffs, Clerks, Tax Collectors, &c., &c., as well as for Counting-Houses and every other form, will be manufactured to order without delay.

Terms moderate and promptness observed.

GIBBES & JOHNSTON.

Columbia, May, 1855. 2t 19

Cold Soda Water!

A PURE, Sparkling and Genuine quality of this healthy and invigorating potation now drawing from renewed Founts, through new Composition Pipes, at the Counter of

DRS. A. G. & T. J. TEAGUE.

May 23 tf 19

Fine Brandy.

I HAVE on Consignment and for sale Two Quarter Cask of fine Imported BRANDY, which I will sell low for cash. This Brandy is of excellent quality and will suit the taste of the most fastidious.

S. E. BOWERS, Agent.

Hamburg, Mar 20 tf 10

HOSPITAL FOR NEGROES,

AT AUGUSTA, GA.

THE Undersigned would call the attention of the citizens of Edgefield and Abbeville Districts to their INFIRMARY for SICK NEGROES and those requiring SURGICAL OPERATIONS.

While the completeness of our arrangements affords to the patient every comfort, it also enables us to render more efficient treatment to Chronic Cases, than can generally be secured in ordinary private practice. Our special accommodations for the management of Chronic diseases of females, so common in Negroes, are ample and complete.

Terms.

For Nursing, Boarding and Lodging, pr mon. $10
For Treatment,—The ordinary rates of practice.

☞ Communications addressed to us at this place will meet with prompt attention.

H. F. CAMPBELL, Surgeon,
R. CAMPBELL, Attending Physician.

Augusta, April 30 tf 16

Clock Repairing!

THE Subscriber would respectfully inform the citizens of Edgefield Village and vicinity, that he has taken the House formerly occupied by Mrs. R. Gray, opposite the Planters Hotel, for the purpose of carrying on the

CLOCK REPAIRING BUSINESS.

All work entrusted to his care will be attended to with neatness and despatch. He will also give his attention to the REPAIRING OF FURNITURE. He warrants satisfaction to all, and solicits a liberal patronage.

WM. LEWIS.

Jan 10 tf 52

Spring Mantillas.

GRAY BROTHERS, Augusta, Ga., have just received the most splendid Stock of SPRING MANTILLAS that they have ever brought to this market, and to which they would respectfully invite the attention of the Ladies.

Augusta, April 16 tf 14

CANDIDATES!

For Tax Collector

WESLEY WERTZ.
M. B. WHITTLE,
BARNEY LAMAR.
CHARLES CARTER,
THOMAS B. REESE,
DERICK HOLSONBAKE,
A. R. ABLE,
THEOPHILUS DEAN,

For Clerk.

THOS. G. BACON.
EDMUND PENN.
R. D. BRYAN.
WESLEY BODIE.

For Ordinary.

H. T. WRIGHT,
H. BOULWARE,
W. F. DURISOE.

For Sheriff.

WM. QUATTLEBUM,
JULIUS DAY.
JAMES EIDSON.

LOOK! LOOK!!

AT what the Subscriber has JUST RECEIVED at his Store: (formerly occupied by J. B. Sullivan) A FRESH and

Splendid Assortment of Goods,

adapted to the Spring and Summer's trade, consisting in part of the following:

DRY GOODS DEPARTMENT.

Beautiful Plaid and Black SILKS,
Fancy and Solid Colored BERAGES,
Printed JACONETS and MUSLINS,
White and Solid Colored JACONETS,
White and Printed BRILLIANTS,
Checked, Dotted, and Plain Swiss and Mull MUSLINS,
Embroidered EDGINGS and INSERTINGS,
Lisle and Thread EDGINGS,
EMBROIDERED and Hem-stitched Handkerchiefs, Collars and Undersleeves,
CALICOES and GINGHAMS,
Black ALPACCAS, Bombazines and Challies.

—A FINE ASSORTMENT OF—

Talmas, Bonnets, Bonnet Ribbons

Kid, Pic-Nic and Taffeta Silk GLOVES,
Black and White Silk and Cotton HOSE,
Bird-eye, Scotch and Huckaback DIAPERS,
Spot and Damask NAPKINS,
Bleached and Brown DAMASKS, Irish and Pillow LINENS, Buff and State LINENS,
Farmer's Linen DRILLS and COTTONADES,
A general assortment of BLACK GOODS for Gentlemen and Boys' wear,
Bleached and Brown Sheetings and Shirtings,
A good selection of Panama, Leghorn, Straw and Wool HATS, &c.

A LARGE STOCK OF

BOOTS AND SHOES,
Hardware, Crockery and Glassware,
SADDLES AND BRIDLES,
SUGARS, COFFEE, TEAS,

New-Orleans and Golden SYRUPS, all of which, with many other articles too tedious to enumerate, will be sold at prices to suit the times.

☞ All the Subscriber asks of his friends and customers is, to call and examine his Goods, and get Bargains FOR CASH.

R. H. SULLIVAN.

Edgefield C. H., April 4 tf 12

CHEAP FOR CASH.

WM. H. CRANE.
AUGUSTA, GA.,

IS now selling QUANTITIES OF GOODS by putting them down at VERY SMALL PROFITS, and adhering strictly to the

CASH SYSTEM!

He now offers the following Goods, the prices of which, must attract the attention of buyers if they want CHEAP GOODS.

1 Case Polka Spot LAWNS, fast colors, at 10 cts per yard;
1 Case Fig'd and Plaid MUSLINS that are worth 18 cents for 12½ cts per yard.
A lot of fine BAREGES and MUSLINS at 25 cents,
Plain Black and figured LAWNS for 12½ and 18¾ cts.,
Superior quality Black SILK, 87½ cts. and $1.
A large assortment GINGHAMS, from 10 to 25 cents.
Superior Quality IRISH LINENS,—some undressed for family use for 37½—finer for shirt bosoms, very low.
A large assortment of PRINTS from 6¼ to 12½c
Good BEDTICK 12½ cents.
Bleached SHIRTINGS, very cheap.
Cotton and Linen DIAPERS, very low.
Canvass Duck, Linen DRILLINGS,
Check LINENS, COTTONADES and COATINGS, for gentlemen and youths wear, at **Remarkably Low Prices,** and all other kinds of Staple and Fancy Goods. He requests his old friends and the public generally to call and examine his Stock, and satisfy themselves that the Goods are sold at *remarkably low prices.*

Augusta, May 21 2t 19

☞ N. B.—The remainder of the former Stock on hand will be closed out less than Cost. In these Goods great bargains will be given.

DISSOLUTION!

THE Firm of GRAY BROTHERS, AUGUSTA, GA., will be dissolved on the 1st July next, by articles of agreement. All those indebted to said Firm by note or account previous to the 1st January last, are most respectfully requested to make immediate payment.

In order to facilitate a division or a continuation as interest may direct after that date, we will commence selling our entire Stock at

New York Cost for Cash!

We might venture the assertion that this is one of the best chances EVER OFFERED to the public to obtain

BARGAINS IN DRY GOODS,

As the Stock is among one of the largest in the City; selected with the utmost care; principally purchased for Cash and at auction sales, offering in many items goods much

Below Regular Wholesale Prices!

As Goods are to be *POSITIVELY SOLD AT COST,* it will be readily perceived that there can be no such thing as two prices.

☞ We would most respectfully invite the attention of our Edgefield friends and the public generally to the above sale.

C. GRAY,
J. A. GRAY.

Augusta, May 21, tf 19

Look at This!

Carriages, Buggies, &c., &c.

Carriages, Buggies, &c., &c.

THE Subscriber still carries on the Carriage business at the old stand of A. BUSHNEL, and would say to the people of the District that they may at all times find a good assortment of

CARRIAGES AND BUGGIES

on hand, of his own manufacture, that will be sold to good punctual customers on as reasonable terms as they can be bought in any Southern market.

I have secured the services of Mr. A. BUSHNELL, for the present year, and from his long experience in the Carriage business, I think that purchasers may expect satisfaction in their work.

JOHN LEIGH.

N. B.—I am also prepared at all times to furnish COFFINS and HEARSE for any portion of the District at the shortest notice.

Edgefield C. H., May 16, tf 18

Estrayed

FROM the Subscriber about three weeks since, a bright bay FILLY, about four years old, near 14 hands high—having a short neck and long tail, one white foot, and a scar on the hind part of her thigh. Any information respecting her will be thankfully received, and reasonable pay if required. Address me at Sawyer's P. O., Lexington, S. C.

J. H. JONES.

May 30 2t 20

Just Received,

A FINE supply of new crop Cuba MOLASSES, in Hogsheads,
Pure LEMON SYRUP from the Fruit.
Superior Ginger Brandy, Clarott, &c.

S. E. BOWERS, AGENT.

Hamburg, May 7 tf 17

Painter to Hire.

A FIRST rate Negro PAINTER to hire by the day, month, or year. Apply to the Subscriber at Edgefield C. H.

S. F. GOODE.

Mar 21 tf 10

J. M. NEWBY & CO.,

WHOLESALE AND RETAIL

—DEALER IN—

READY-MADE CLOTHING,

TRUNKS, CARPET-BAGS, &c.

J. M. NEWBY & CO., under U. S. Hotel, Augusta, Ga., are now receiving the LARGEST BEST and MOST FASHIONABLE ASSORTMENT of

SPRING AND SUMMER READY-MADE CLOTHING,

Ever offered in the City of Augusta. In addition to which, we are weekly receiving *FRESH SUPPLIES* from our House in New York. We also keep constantly on hand a large Stock of

YOUTH'S AND CHILDREN'S CLOTHING.

ALSO, a full assortment of FURNISHING ARTICLES, for gentlemen's wear.

☞ Country Merchants and all persons visiting Augusta will find it to their interest to examine our Stock, as we are determined to offer our Goods at the lowest prices imaginable.

Augusta, April 3, 1854. tf 12

NEW SPRING & SUMMER

GOODS!

THE Subscriber has just received, at his old Stand, (the Brick Store,) his Stock of

Spring and Summer Goods,

Comprising almost EVERY VARIETY of Goods for Ladies Spring and Summer wear. Among his extensive and well assorted Stock may be found

Black and White, Silk and Lace MANTILLAS,
Ladies' fine worked HANDKERCHIEFS, COLLARS, Undersleeves and Chemizettes,
Kid and Silk GLOVES and fine MITTS,
A splendid assortment of PRINTS and GINGHAMS, and very cheap,
LINEN DRILLS and other Goods for Gentlemen and Boys' wear.
A beautiful and extensive lot of BONNETS and Bonnet RIBBONS.
A fine lot of Moleskin, Panama, Leghorn and Soft HATS. Also, a large Stock of

Boots and Shoes,

Groceries, Hardware, Crockery, &c.,

With many other articles too numerous to mention, all of which will be sold on the most accommodating terms.

☞ A liberal discount for Cash.

B. C. BRYAN.

Edgefield C. H., Mar 27; tf 11

Edgefield Collegiate Institute,

FOR YOUNG LADIES!

NUMBER OF PUPILS IN ATTENDANCE, FIFTY-FOUR.

THE winter Session closed last week. The Spring and Summer Session will commence on Monday, April 23d, and continue fourteen weeks.

Rates of Tuition, &c., the same as stated in previous advertisement.

CHAS. A. RAYMOND, PRINCIPAL.

April 18 tf 14

HICKMAN, WESCOTT & CO.,

AUGUSTA, GA.,

—WHOLESALE AND RETAIL DEALERS IN—
STAPLE AND FANCY

DRY GOODS,

KEEP ALWAYS on HAND the **Largest, Best** and **CHEAPEST** assortment of Goods to be found in the City, and are now receiving the most varied and splendid Stock of

NEW SPRING GOODS

Ever offered to the public, at prices that cannot fail to be satisfactory. Among them are—

BAREGES and Barege DELAINES, all prices,
Col'd MUSLINS and LAWNS in great variety,
GRENADINES, TISSUES, Blk and Col. Silks,
DRESS GOODS of every style and price.
Embroideries, Collars, Handkerchiefs, &c.
Kid and Silk GLOVES and Worsted MITTS,
New Styles MANTILLAS and other Coverings,
PRINTS and GINGHAMS in great quantities,
White and Brown LINEN and Linen DRILLS,
COTTONADES and other Pant Stuffs,
Mull, Swiss, Jaconet and Plaid MUSLINS.
Bl'ch and Bro. SHEETINGS and SHIRTINGS,
Cotton OSNABURGS and STRIPES,

—Together with every article for—

Family and Plantation Use,

That can be enquired for, to which they respectfully invite the attention of the people of Edgefield and the surrounding country—being prepared to offer every inducement to them who have hitherto patronized them, as well as to those whom they have not yet had the pleasure of serving.

☞ Uniform prices and a disposition to oblige always being the rule of the House.

Augusta, March 19 2m 10

CARRIAGE MANUFACTORY!

EDGEFIELD C. H., S. C.

THE Subscribers continue to build to order, and of the BEST MATERIAL that can be procured,

Carriages, Buggies, &c.,

OF EVERY STYLE AND DESCRIPTION. They also keep constantly on hand a fine and varied assortment of

New and Second-Hand Carriages

☞ REPAIRING neatly and promptly attended to.

Thankful for past patronage, they hope by giving due attention to their business and the interests of their customers, to continue to receive a liberal share of public favor.

C. McGREGOR,
F. L. SMITH.

Mar 28 tf 11

Lost,

SOMEWHERE between Hamburg and the Subscriber's residence, on the 24th April, a medium-sized PORT-MONAIE, containing between One Hundred and eighty and Two hundred dollars, in ten and twenty dollar bills—also, containing one Note on Benj. Miller and myself, in favor of Martha and Susan Adams for two hundred and fifty or sixty dollars, and one blank note on Artemus Low, and perhaps some other Notes and papers not now recollected. There were also in the Pocket-book a thumb lancet and a gum lancet.

I hereby forewarn all persons against trading for the note upon Benj. Miller described above.

A reward of fifteen dollars will be given for the safe delivery of the port-monaie and its contents.

JAMES L. DEVORE.

April 26 tf 16

$100 Reward.

LOST on Saturday the 23d ult., my POCKET BOOK, containing three One Hundred Dollar Bills, and four Fifty Dollar Bills, with my name written on the back of one of the One Hundred Dollar Bills. A reward of $100 will be given upon delivery of said Pocket Book and contents, or any information concerning it will be thankfully received.

M. A. PADGETT.

Jan tf 51

STATE OF SOUTH CAROLINA,
EDGEFIELD DISTRICT,
IN COMMON PLEAS.

S. Broadwater, Adm'or, vs. Eugene L. Hibbler. } *Foreign Attachment*

THE Plaintiff in the above case having this day filed his Declaration in my Office, and the Defendant having neither wife nor Attorney to reside within the limits of this State, on whom a copy of said Declaration with a rule to plead can be served, On motion of Mr. KEY, Plaintiff's Attorney, Ordered, That said Defendant appear and plead to said Declaration within a year and a day from the date hereof, or final and absolute judgment will be given against him.

THOS. G. BACON, C. C. E. D.

Clerk's Office, May 1, 1854. 1y 16

STATE OF SOUTH CAROLINA,
EDGEFIELD DISTRICT,
IN EQUITY.

Wesley Philips and his wife Augusta Ann, vs Edmund Penn. }

BY Order of the Court of Equity, publication is hereby made notifying all and singular the creditors of F. M. Young, dec'd., to present and prove their demands before me in my office at Edgefield C. H., on or before the 29th day of July, 1855. Otherwise they will be utterly barred and concluded in the settlement of said F. M. Young's estate.

A. SIMKINS, C. E. E. D.

April 28th, 1855. 3m 16

Flavoring Extracts.

A LARGE variety—for sale by

A. G. & T. J. TEAGUE, Druggists.

May 23 tf 19

NOTICE!

DR. A. G. TEAGUE takes pleasure in informing his friends and patrons that he has formed a Co-Partnership in the sale of

DRUGS, MEDICINES, &c., &c.,

with Dr. THOMAS J. TEAGUE, who graduated in Philadelphia and has been engaged in the practice of Medicine for the last twelve months, who will give his undivided attention to the Store.

The business will now be conducted under the name of Dr. A. G. & T. J. TEAGUE. And we flatter ourselves, that our association will be an acquisition to the business, inasmuch as there will always be one or both of us in the Store, and our strictest attention given to filling Prescriptions, Orders, &c.

By strict attention and a faithful performance of our duties, we hope to merit a continuance of the liberal patronage which has been bestowed upon the senior partner.

Our Stock has and ever shall be bought more in reference to **Pure and Genuine Drugs, &c.,** than to the Cheapness of the article; and we pledge ourselves to sell as low as an article of the same quality can be bought in any Southern inland market.

March 14 tf 9

NEW CASH HOUSE.

Cash and One Price

THE ONLY TRUE SYSTEM!

:o:

SHORT PROFITS AND QUICK SALES, THE MOTTO!

:o:

THE Subscriber is selling goods exclusively for CASH, and at VERY SMALL PROFITS. Any one doing business on this principle, can certainly afford to sell Goods at much lower prices, than one doing business predicated on long credits. In proof of this the Subscriber would respectfully solicit from the citizens of Edgefield and vicinity a call, and careful examination of his Stock to satisfy themselves. Goods shown freely and warranted to prove as represented.

Now in Store an extensive assortment of

DRESS GOODS,

AL