UNITED HEARTS.

Miss Ola Thornton and Mr. B. F. Cheatham Have Launched Their Barque on the Sea of Matrimony

Quite recently many homes in Abbeville have been illuminated, garlanded, made the scene of happy assemblies of pretty women and handsome men, but none have been happier, brighter or more lovely than was Mrs. Thornton's home last night, when her charming daughter, Miss Ola, became the bride of Mr. Cheatham.

Married, November 11, 1912, by Rev. H. W. Pratt, Miss Ola Thornton, daughter of Mrs. Joseph Freeman Thornton, to Mr. Benjamin Franklin Cheatham, all of Abbeville.

Miss Lila Cobb, of Ware Shoals, was maid of honor and Mr. John T. Cheatham was groomsman.

The marriage took place at 7:30 o'clock p. m., in the presence of only the immediate family.

The reception was at 8 o'clock, when invited guests assembled to do honor to the occasion, where all spent a most enjoyable evening. Flowers in great profusion lent a charm to the whole.

Miss Plevna Seal played the wedding march.

Miss Eloise Britt, Miss Lillian Cobb and Mr. Robert Cheatham dispensed the punch.

The groom's gift to the bride was a sparkling diamond pendant on golden necklace.

The bride's dress, in lace, was the dressmaker's work of art.

The bride's flowers in shower bouquets, roses and lily of the valley.

The maid of honor wore a beautiful dress of green charmeuse and carried in her hand white carnations.

Mrs. Lamar Gilliam kept the bride's book, in which the names of guests were registered.

The refreshment table was presided over by Miss Annie Thornton, Miss Lola Wardlaw and Miss Norma Cheatham.

The dining room was ornamental, draped and beautified by pink and green. Baskets of pink roses set off the dining table. Pink ribbons extended from the chandelier to each corner of the dining table.

Guests of Honor from Out-of-Town

Mrs. Blythe Moore, of Monroe, N. C.; Mrs Ames Haltiwanger and Miss Norma Cheatham, of Columbia, S. C.; Miss Nina Mabry, of Clinton; Mr. and Mrs. W. C. Cobb, of Ware Shoals; Mr. Clarence Williamson, of Donalds; Miss Lillian Cobb, of Ware Shoals.

The whole, lighted by electricity, and charmed by eyes that looked love to eyes that spake again, made a scene most beautiful and more lovely than we can describe.

The groom, Mr. B. F. Cheatham, is one of our best men, a good citizen, a first-class engineer, a man of high character and having the best of habits. He is a native-born citizen of Abbeville county, who came to town several years ago, entered the railroad service and has progressed so that he is now the head of the locomotive engineering business. Having the highest place in the minds and hearts of those railroad officials who are higher up, he is blessed in having won a bride who has all the womanly graces that go with a noble and sincere womanly heart—the noblest specimen of her sex.

Conkey's Stock Remedies are not foods, but medicine—a separate remedy for each disease—made by the same people that make Conkey's Poultry Remedies. Sold on a money back guarantee by The McMurray Drug Co.

Seaboard Extends the Athens-Atlanta Accommodation Train to Abbeville, S. C.

Announcement has just been made that effective Nov. 7th, the Seaboard Air Line Railway will extend the accommodation trains 57 and 58, which are now operated between Atlanta and Athens, Ga., to Abbeville, S. C. This announcement is of unusual interest to all the patrons of the Seaboard who live along and adjacent to the line between Athens and Abbeville. This accommodation train will continue to leave Atlanta in the afternoon at 4:00 p. m. and will arrive Abbeville at 9:45 p. m. thus giving an East bound evening schedule at a very convenient hour. Returning, this train will leave Abbeville 5:00 a. m. and arrive Atlanta 8:50 a. m., thus giving an early morning daylight schedule West bound. The exact schedule at intermediate stops will be announced later. Any information may be had by application to Seaboard Agents.

BEACON SHOES

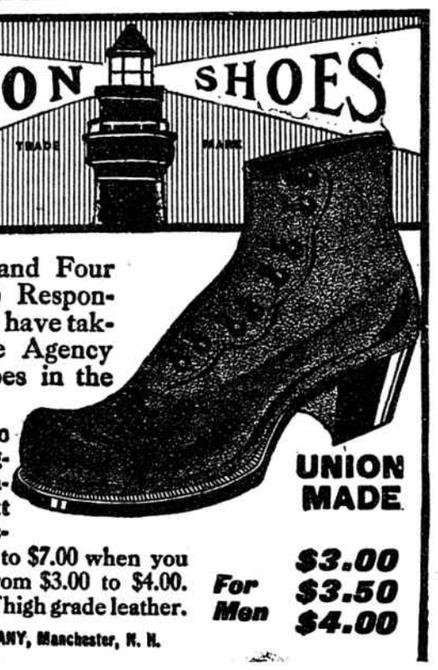

Three Thousand Four Hundred (3400) Responsible Merchants have taken the exclusive Agency for Beacon Shoes in the United States.

Can't you afford to follow their judgment and buy Beacons for your next pair? It's not necessary to pay $5.00 to $7.00 when you can buy Beacons from $3.00 to $4.00. Made in any kind of high grade leather.

UNION MADE

For Men $3.00 $3.50 $4.00

F. M. HOYT SHOE COMPANY, Manchester, N. H.

FOR SALE BY

D. POLIAKOFF

"A NO. 1" ALIVE

"A No. 1," the Hobo King, an account of whose supposed death was published in this paper, has written a letter to The State, in which he says he is still very much alive.

MUCH BEER IS SEIZED BY INSPECTOR GILREATH

Greenville, Nov. 9.—Police Inspector Jeff D. Gilreath today swooped down on violaters of the law with withering effect, confiscating, at one swipe 96 barrels of beer, amounting to 11,520 bottles. This is believed to be the largest seizure of beer ever made in the State, and certainly smashes all records for the city of Greenville.

The parties owning the beer had rented a warehouse near the Southern railway and one that was approached by a sidetrack. After unloading the stuff, it is alleged, the owners changed the labelling on the barrels,making it appear that the stuff was "near beer." Upon breaking into the barrels, however, it was found that they contained the genuine article. The police have temporarily confiscated the warehouse, as the beer is too much to be moved. Police Inspector Gilreath also swooped down upon nine barrels of whiskey, champagne, wines and other choice beverages, and bore them off of the pouring out place.

FINAL DISCHARGE.

Notice is hereby given that the undersigned will, on the 9th day of December, 1912, apply to J. F. Miller, Judge of Probate, for final discharge as administrator of the estate of J. P. Smith.

G. T. SMITH,
Administrator Estate of J. P. Smith.

Nov. 12, 1912.

Money Back Remedy for Dandruff

Falling Hair and Itching Scalp. C. A. Milford & Co. are Authorized to Guarantee It.

C. A. Milford & Co. will do more: if after using two bottles of PARISIAN Sage you don't think it is the finest and most delightful hair tonic and dressing you ever used—money back. Can you beat that offer?

Young women who neglect their temples grow old before their time. If your hair is thinning at the temples: if it is losing its natural color, fading or turning gray, put your faith in PARISIAN Sage and you won't be disappointed. Large bottle 50 cents at C. A. Milford's and dealers everywhere. Get with Auburn hair on every package.

Land for Sale!

One of the most desirable tracts of land in the Up-country; lies about six miles from Troy, S. C., and contains 350 acres; has five good settlements with all necessary outhouses. One hundred acres of place is in virgin forest, possibly the best body of timber in the State. Lies well, is well watered and has a fine pasture wire fence. This place would be cheap at $25 per acre. I offer it for $7,500. Can give terms.

ROBT. S. LINK.

Master' Sale.

THE STATE OF SOUTH CAROLINA,
County of Abbeville
COURT OF COMMON PLEAS.

DESSIE D. PRESSLEY et al
against
MRS. PEARL C. BRAY et al

By authority of a Decree of Sale by the Court of Common Pleas for Abbeville County, in said State, made in the above stated case, I will offer for sale, at Public Outcry, at Abbeville C. H., S. C., on Salesday in December, A. D. 1912, within the legal hours of sale the following described land, to wit: All that tract or parcel of land situate, lying and being in Abbeville County, in the State aforesaid, containing One and Two-thirds (1 2-3) Acres, more or less, and bounded by Charley S. White on the Northeast; J. P. Thomson on the Northwest; Seaboard Air Line Railroad on the Southwest and fronting on Walnut Street in the town of Abbeville.

TERMS OF SALE: Cash. Purchaser to pay for papers.

R. E. HILL,
Master A. C., S. C.

LAND SALE.

On Salesday, Monday, December 2, we will sell to the highest bidder, 126 acres of good farm land in two tracts of about 63 acres each at Hunters, S. C., on Snake Road, opposite Hunters Brothers'. Some in fine bottom land, woods and rest in cultivation, good pasture. Schools and churches near by.

Terms: $500.00 Cash and balance in one and two years. Purchaser to pay for papers.

Plats can be seen at office of Green & Hill.

Nov. 13-27.

SALE OF REAL ESTATE

By authority conferred in and by power of attorney of the heirs and distributees of Monroe Beauford, deceased, I will sell at public outcry at Abbeville C. H., Monday, the 2nd day of December next, being Salesday, the real estate of said deceased, of a tract of land known as tract Number 1, containing 101 acres, more or less, bounded by lands J. T. Thornton, David Wardlaw, Rosenberg and Company.

Also that tract of land known as tract Number 2, containing 121 acres, more or less, and bounded by lands of J. T. Thornton, L. A. Ramey, Rosenberg & Company and Mrs. Edwards.

Terms Cash. Purchaser to pay for papers.

J. A. Beauford,
Administrator.

SALE OF REAL ESTATE

By virtue of the Power of Sale given me under the Will of C. P. Groves, deceased, I will sell at Public Auction, at Abbeville Court House, S. C., on Salesday in December next, for division among the devisees under said Will all that tract of land in Lowndesville Township, Abbeville County, containing Two Hundred and Sixty-Four Acres, more or less, and bounded by lands of Lester Campbell on the North, on the East by Lester Campbell and J. T. Baskin, on the South by Larkin Hunter, A. V. Barnes, and Irwin Cleckley, and on the West by Martins Creek. Two good tenant houses and cement well on the place.

Terms of Sale, Cash. Purchaser to pay for Papers.

W. M. BELL,
Executor.

November 11th, 1912.

STATE OF SOUTH CAROLINA,
Abbeville County.
COURT OF COMMON PLEAS

Abbeville Savings and Investment Company, a Corporation, Plaintiff
against
Mose Burt, Nancy Davis, Adeline Erwin, Harry Burt, John Henry Burt, Lewis Burt, Fillmore Burt, Arelie Moragne, Robert Burt, Gertrude Moragne and Indiana Burt, and J. L. Perrin, as administrator of the personal estate of George Burt, Deceased, Defandants.

NOTICE OF SUMMONS

TO THE DEFENDANTS ABOVE NAMED:

You are hereby Summoned and Required to answer the Complaint in this action, which is filed in the office of the Clerk of the Court of Common Pleas of said County, and to serve a copy of your answer to the said Complaint on the subscribers at their office at Abbeville Court House, South Carolina within twenty days after the service hereof, exclusive of the day of such service; and if you fail to answer the Complaint within the time aforesaid, the plaintiff in this action will apply to the Court for the relief demanded in the Complaint.

Greene & Hill,
Plaintiff's Attorneys.

November 12, 1912.

TO THE ABSENT DEFENDANTS, John Henry Burt, Lewis Burt, Fillmore Burt, and Robert Burt,

TAKE NOTICE That the Complaint in this action was filed in the office of the Clerk of Court of Common Pleas for Abbeville County, at Abbeville, S. C., on November 12th, 1912, and is now on file in said office.

Greene & Hill,
Plaintiff's Attorneys.

November 12, 1912.
11-13-6t.

A GREAT BUILDING FALLS

when its foundation is undermined, and if the foundation of health—good digestion—is attacked, quick collapse follows. On the first signs of indigestion, Dr. King's New Life Pills should be taken to tone the stomach and regulate liver, kidneys and bowels. Pleasant, easy, safe and only 25c at P. B. Speed's and McMurray Drug Co.

Winter Clothes in Comprehensive Assortment

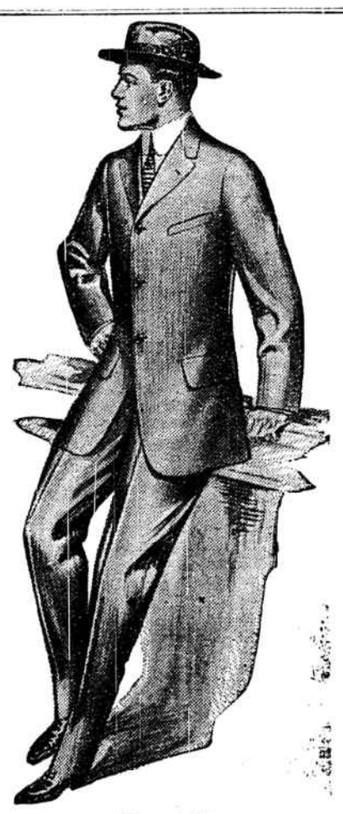

Designed by
Spero, Michael & Son
New York
Makers of
"Clothes That Satisfy"

YOU CAN PUT ALL YOU'VE GOT ON "STETSON HATS." THEY ALWAYS KEEP THEIR SHAPE.

Fall Styles in
STETSON HATS
Ready at this
"Live Store"

Stiff hats in the latest styles, and Soft hats in all the new shapes, colors and finishes.

WINTER weather is hard on clothes, but that's no reason why your clothes should not look well all the time. To appear well all the time your clothes must be carefully made of good material and tailored by men who know how.

To be sure that they will look right at the start and all the time, buy SPERO, MICHAEL & SON, "Clothes That Satisfy." The latest Metropolitan styles are here now and they are the kind of garments that you have always wanted but could not find at a reasonable price.

Suits of browns, blues and all the new weaves, cut in the best style and properly tailored throughout—

$10, $12.50, $15 up to $22.50

We make suits to order. Have your measure taken here. We are showing five hundred patterns from Klee & Company, "who tailor best in New York."

New shipment of Bostonians Famous Shoes for Men, in all leathers—**$3.50, $4, $4.50, $5.** Get your feet in a pair.

CASON & McALLISTER

GINNERY FOR SALE!

$1,500 will buy my Watts, S. C., ginnery, consisting of the following machinery: Pneumatic Elevating System, Munger Double Box Self-Tromper, Pack Friction Screw Press, two 70-Saw Lummus System Gins, 25 H. P. Engine with 35 H. P. Boiler, good seed houses right on track. Can either catch seed in bin or blow into seed house. No competition near this ginnery. Has made a clear profit of $1,200 a season. Three-fourths of seed generally sold on spot. Wood is convenient. Plenty of water. Gin lot is one acre and there is a good stand for a store.

I am also offering my land for sale in small tracts of from 50 to 140 acres, from $12.50 to $40 per acre. There is running water on 18 of the 20 tracts, with fine river and creek bottoms. My reason for selling is that my health is bad. For further information call on or write

David Gilliam,
Watts, S. C.
or R. S. Link,
Abbeville, S. C.

FERTILIZE your oats and wheat with our 10-4 goods when you sow this Fall and top dress next Spring with soda and you will have fine grain.

This is the cheapest fertilizer you can use that will make fine grain. Oats will be useful and valuable next May. The corn crop is short.

ANDERSON PHOSPHATE & OIL COMPANY

ANDERSON - S. C.

Buy Cheap!

We are overstocked on Building Material and are making good prices to make room for other material coming in every day.

CALL TO SEE US.

Acker Building and Repair Co., Inc.

"The Lumber People."

THE DARGAN-KING CO.

Hardware and Crockery.

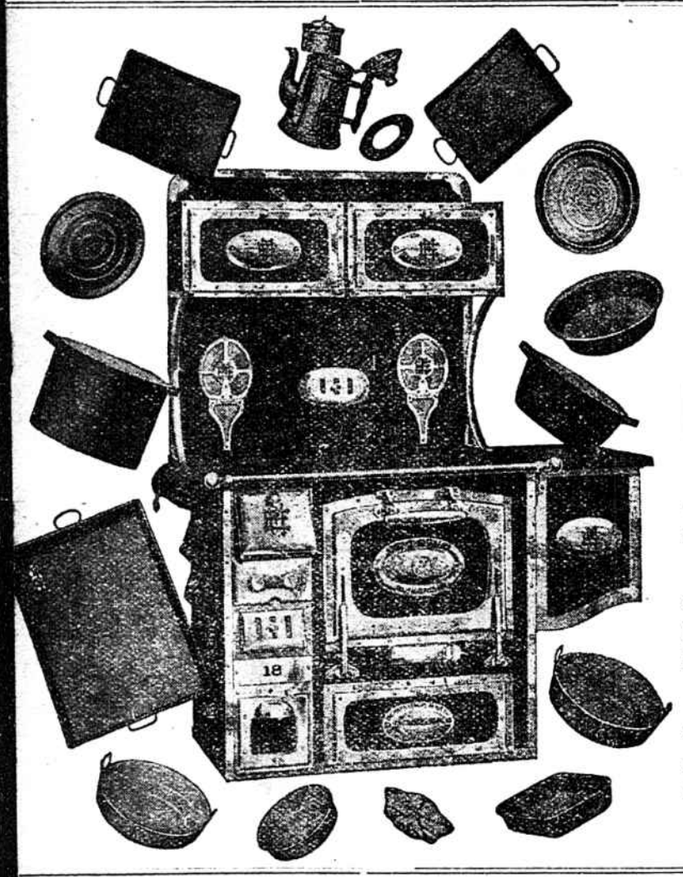

WEDNESDAY

WILL BE THE

LAST DAY

OF OUR

Demonstration

of the great "Range Eternal."

Come in and let our expert show you through the best Malleable Range on the market.

You will be given a useful souvenir and cook book, and served with hot coffee and biscuits.

THE DARGAN-KING CO.

Hardware and Crockery.

BIDDY'S CACKLING SOUNDS LIKE MONEY JINGLING

EGGS MEAN MONEY

Do not force, but energize to the highest point of profit.

CONKEY'S LAYING TONIC

promotes activity and assimilation of egg-making material—THE WHOLE SECRET OF EGG-LAYING. Money back if it don't please. Prices 25c, 50c and $1.

Ask for Conkey's Book on Poultry. FREE

FOR SALE BY
THE McMURRAY DRUG CO.

HEAL IT WITH Bucklen's

THE ONLY GENUINE Arnica Salve

KEEPS FLESH IN TONE FROM SKIN TO BONE.

Heals Everything Healable. Burns, Boils, Sores, Ulcers, Piles, Eczema, Cuts, Corns, Wounds and Bruises.

SATISFIES, OR MONEY BACK.

25c AT ALL DRUGGISTS.

RENTERS. Read This Notice.

I have sub-divided my 1,000 acres farm into lots and am ready to sell them on easy and long terms. I invite those of you who are desirous to own their own home in a beautiful section, to write or better come and see me at once, before making arrangements for another year. I have to offer them a very attractive proposition. It will be my pleasure to welcome them, give them information and show them the lands. There is only 16 farms, comprising the residential lot which is also for sale.

E. C. MESCHINE,
Hermitage Farm. Lowndesville, S. C.

James Frank Clinkscales,

Attorney and Counsellor at Law

ABBEVILLE, S. C.

Office—First floor City Hall.

Legal Blanks for Sale.

The Press and Banner