# The Abbeville Press and Banner

BY W. W. & W. R. BRADLEY. ABBEVILLE, S. C., WEDNESDAY, APRIL 1, 1908. ESTABLISHED 1844



# New Spring Clothes
## —FOR MEN—

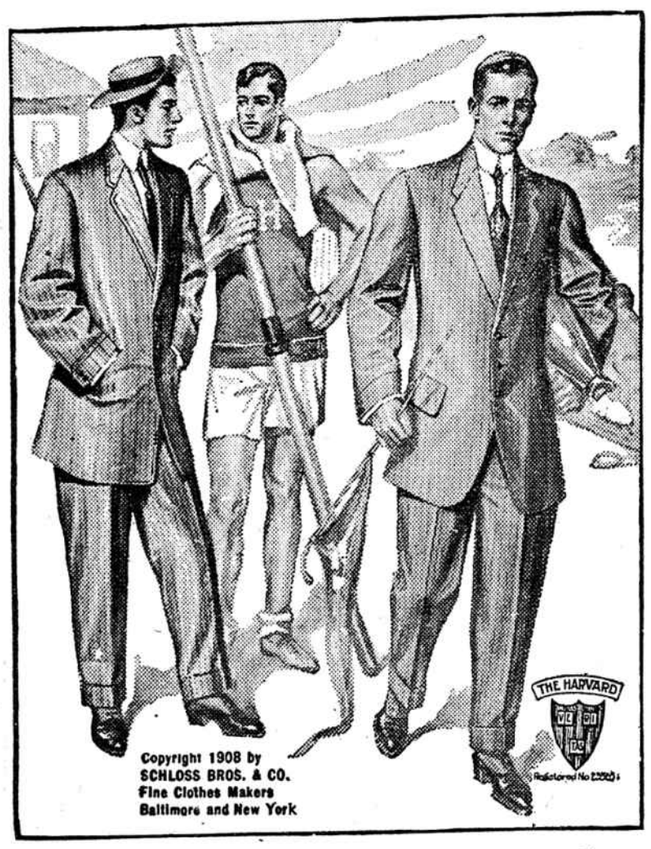


Here are the new "Harvard" Models, with genuine style in every stitch; observe the natty, clean-cut hang of the Trousers;

Note the full-chested effect, the long, sweeping lapels and the graceful coat-lines! These are the two favorite Spring Models. As usual, we're the first to show them.

The popular Spring shades are Gray, Green-mixed, Olive, Elephant Brown and Tan. Here they are--all in profusion. A selection of the finest cloths and designs from the famous Schloss master tailors. Come and see them.

**$7.50, $10.00, $12.50, $15.00, $17.50, $20.00**

Come and pick out your selections--we will reserve them.

## H. G. Anderson & Company



SOUTHERN STANDARD OF SATISFACTION

# Snowdrift
## HOGLESS LARD

An odorless and tasteless vegetable lard—no hog-fat in it—pure cotton seed oil, refined by our exclusive and original Wesson Process—No other cooking-fat can be so good, so pure, so healthful, so economical.

For bread, biscuit, pastry, and all kinds of frying, it's as good as butter.

Doesn't take on the slightest odor of fish, onions, or anything else. Doesn't soak into or become absorbed by anything cooked in it.

**THE SOUTHERN COTTON OIL CO.**

NEW YORK·SAVANNAH·NEW ORLEANS·ATLANTA·CHICAGO


**He Got What He Needed.**

"Nine years ago it looked as if my time had come," says Mr. C. Farthing, of Mill Creek, Ind. Ter. "I was so run down that life hung on a very slender thread. It was then my druggist recommended Electric Bitters. I bought a bottle and I got what I needed—strength. I had one foot in the grave, but Electric Bitters put it back on the turf again, and I've been well ever since." Sold under guarantee at P. B. Speed's drug store. 50c.

**Card.**

This is to certify that all druggists are authorized to refund your money if Foley's Honey and Tar fails to cure your cough or cold. It stops the cough, heals the lungs and prevents serious results from a cold. Cures la grippe coughs, and prevents pneumonia and consumption. Contains no opiates. The genuine is in a yellow package. Refuse substitutes. P. B. Speed.

**FOLEY'S KIDNEY CURE**
Makes Kidneys and Bladder Right

Silks. Silks. Don't forget that we always keep the blue ribbon taffeta, the best money can buy. The R. M. Haddon Co.

## LOCALS ARE DEFEATED

**By Score 4 to 2 in Fast Game—Lyon Strikes Out Fourteen Men.**

In a fast and snappy game on last Friday Greenwood defeated Abbeville by a score of 4 to 2. Calhoun, Ninety-Six's first team pitcher, was in the box for Greenwood, and pitched a steady game, allowing only four hits. Lyon pitched for Abbeville, and besides making three assists, struck fourteen of Greenwood's batters out.

Both teams played steady ball except in the third ane eighth innings when Greenwood made their scores. Graydon made a pretty catch of a long fly in the first inning. Three men were hit by pitched balls by Calhoun.

The following is the score by innings:

| | | | |
|---|---|---|---|
| Abbeville | 000 | 000 | 110 |
| Greenwood | 002 | 000 | 020 |


**ELECTRIC BITTERS** THE BEST FOR BILIOUSNESS AND KIDNEYS.


**A Twenty Year Sentence.**

"I have just completed a twenty year health sentence, imposed by Bucklen's Arnica Salve, which cured me of bleeding piles just twenty years ago, writes O. S. Woolever, of LeRaysville, N. Y. Bucklen's Arnica Salve heals the worst sores, boils, burns, wounds and cuts in the shortest time. 25c. at Speed's drug store.

**The State of South Carolina,**
County of Abbeville.

COURT OF COMMON PLEAS.

W. A. Haynes, R. M. John and F. M. Abbott, Plaintiffs, against R. C. Thomson, Defendant.

Copy Summons for Relief.
(Complaint Served.)

To the Defendant R. C. Thomson:

YOU ARE HEREBY SUMMONed and required to answer the complaint in this action of which a copy is herewith served upon you, and to serve a copy of your answer to the said complaint on the subscriber at his office at Abbeville Court House, South Carolina, within twenty days after the service hereof; exclusive of the day of such service; and if you fail to answer the complaint within the time aforesaid, the plaintiff in this action will apply to the Court for the relief demanded in the complaint.

Dated March 10, 1908.

Wm. P. Greene,
Plaintiffs' Attorney.

To the Absent Defendant R. C. Thomson:

Take Notice, That the complaint in the above stated action, and the summons of which the foregoing is a copy, were on the 10th day of March, 1908, duly filed in the office of the Clerk of Court for said State and County where it is now on file.

Wm. P. Greene,
Plaintiffs' Attorney.

Dated March 10, 1908.

**Blue Ridge Railway Co.**

Effective January 5, 1907.

| Eastbound. Stations— | No. 12 Daily A. M. | No. 10 Daily P. M. | No. 8 Daily Ex. Sun A. M. |
|---|---|---|---|
| Lv Walhalla | 8 30 | 5 15 | 12 30 |
| Lv West Union | 8 35 | 5 20 | 12 40 |
| Lv Seneca | 8 53 | 5 38 | 1 10 |
| Lv Jordania | 8 55 | 5 40 | 2 05 |
| Lv Adams | 9 10 | 5 55 | 2 28 |
| Lv Cherry's | 9 13 | 5 58 | 2 33 |
| Lv Pendleton | 9 25 | 6 10 | 2 58 |
| Lv Autun | 9 38 | 6 18 | 3 08 |
| Lv Sandy Springs | 9 36 | 6 21 | 3 18 |
| Lv Denver | 9 41 | 6 26 | 3 48 |
| Lv West Anderson | 9 55 | 6 40 | 3 43 |
| Lv Anderson (Pass. dep). | 10 00 | 6 45 | 3 53 |
| Lv Anderson (Fgt. dep)... | 10 03 | 6 48 | 4 43 |
| Ar Belton | 10 30 | 7 15 | 5 15 |

| Westbound. Stations— | No. 11 P. M. | No. 9 A. M. | No. 7 A. M. |
|---|---|---|---|
| Lv Belton | 7 30 | 11 15 | ..... |
| Lv Anderson (Fgt. depot) | 7 56 | 12 21 | ..... |
| Lv Anderson (Pass. dep).. | 7 59 | 12 24 | 8 10 |
| Lv West Anderson | 8 05 | 12 30 | 9 20 |
| Lv Denver | 8 18 | 12 42 | 8 40 |
| Lv Sandy Springs | 8 23 | 12 47 | 8 50 |
| Lv Autun | 8 26 | 12 49 | 8 55 |
| Lv Pendleton | 8 34 | 12 57 | 9 10 |
| Lv Cherry's | 8 44 | 1 07 | 9 40 |
| Lv Adams | 8 47 | 1 10 | 9 45 |
| Lv Jordania | 9 05 | 1 28 | 10 10 |
| Lv Seneca | 9 07 | 1 30 | 10 15 |
| Lv West Union | 9 25 | 1 50 | 11 20 |
| Ar Walhalla | 9 30 | 1 55 | 11 30 |

Will also stop at the following stations and take on and let off passengers—Phinney's, James, Toxaway, Welch.

J. R. Anderson, Superintendent.

## WEST END.

Miss Bessie Simpson has returned to her home in Monroe, N. C., after a visit to her brother Dr. Simpson.

Mrs. J. K. Durst of Greenwood is in the city the guest of her daughter Mrs. W. D. Barksdale.

Miss Lutie Bozeman of Greenville is the guest of Mrs. J. T. Bradley.

Mr. Wilton Earle of Seneca is the guest of Dr. F. E. Harrison.

Mrs. H. G. Anderson will entertain the Euchre Club on the tenth of April.

Mr. Sam Hill is home from New York. He has been on the sick list for sometime, and his friends hope that the change will be of much benefit to him.

Mrs. J. T. Latimer of Lowndesville is the guest of Mrs. J. H. Latimer.

Mr. J. R. Blake and Mr. Lowrie Blake left last week for Hot Springs, Ark.

Miss Moneta Osteen has returned to her home in Sumter, after a pleasant visit her friend Mrs. Rob Hill.

Mrs. Lewis Perrin returned Monday from a short stay in Greenville.

Miss Lily Templeton is in Augusta the guest of Mrs. Miller Morris.

Mr. and Mrs. R. L. Dargan have moved into their attractive home on Wardlaw Street.

Mr. J. M. Wilkinson and Master Walter have returned from a pleasant stay of a month in Florida.

Miss Emma Hall of Charlotte is the guest of Mrs. Garry Hall.

Mr. and Mrs. W. A. Templeton spent several days in Monterey the guests of Mrs. Geo. Speer.

Miss Leila Moseley of Lowndesville is the guest of Miss Runette Turner.

Mr. Ken Taylor of Erskine College spent Sunday in the city the guest of his cousin Mr. Wyatt Aiken.

Miss Louis Brown who is attending the College for Women in Columbia came home Saturday to spend a few days with her parents.

Mrs. Samuel Neisler has returned from a very pleasant visit to her mother in Richmond.

The ladies of Trinity Guild of the Episcopal church expect to have an egg hunt Easter Monday in the yard at the Rectory.

Miss Mary Taggart left last week for Hot Springs, Ark., where she expects to be for some time.

Mr. J. G. Heatherly was called to his home at Saluda, N. C., last Friday on account of the illness of his mother.

Mrs. W. P. Simpson and Master William Henry left Monday for Monroe to be guests of relatives for some time.

The Bridge Club was delightfully entertained Monday afternoon by Miss Eliza Mabry.

Rev. S. E. Prentiss was in Willington Sunday where he held services.

Miss Katherine Whitley of Labanon spent Sunday in the city the guest of Miss Georgia Edwards.

Mr. R S. Clark has returned from a visit to Florida.

Mrs. W. D. Addie is at home again after a pleasant stay with her sister, Mrs. G. W. McCutcheon.

Mr. and Mrs. Edward Calhoun are at home after a visit to their son Mr. Charlie Calhoun at Denmark.

Miss Irene Rosenberg returned last week from a delightful visit to friends in Athens, Ga.

Miss Elise Carlisle of Spartanburg is the guest of Miss Elise Long.

Miss Jean DuPre of Davidson College arrived in the city Tuesday to visit Miss Helen White.

Mr. Henry Hill is in Atlanta on business.

Mrs. Frank Gary has returned from Washington, where she went to witness Mr. Gary's installation as Senator.

Miss Laura Johnson has returned to her home in Atlanta after a visit to Mrs. John R. Blake.

The ladies of the Episcopal church expect to give an entertainment for the benefit of their church on Tuesday evening, April 21st. This entertainment promises to be very interesting. Mrs. Sam Neisler will give a number of her most celebrated readings, and the public are assured a treat. The program will be full of bright and interesting attractions.

Mrs. Lola W. Kinard has returned from Chester, where she has been for treatment. Her many friends will be glad to know that she is very much improved.


**If you have any building to do, we can give you a good price on nails.**
**The L. W. White Co.**


State of South Carolina
County of Abbeville.

PROBATE COURT.

P. L. McCelvey, as Administrator of the Estate of Thomas E. Frith, Plaintiff, against Thos. E. Frith, et al, Defendants.—Complaint to Sell Lands to Pay Debts.

Pursuant to an order of the Probate Court, I will sell at public outcry at Abbeville Court House, on Saleday in May, 1908, next, for the payment of debts, the following described real estate belonging to the estate of Thos. E. Frith, deceased, situate in said State and County, to wit: All that tract or parcel of lands, known as

Tract No. 1, containing TWENTY-ONE acres, and bounded by the Vienna road, Mrs. E. A. McCelvey, Estate of W. A. Frith and others.

Also, that tract or parcel of land, known as Tract No. 2, and containing THIRTY-FIVE Acres, more or less, bounded by Tract No. 1, S. J. Hester, T. G. Baker and others.

Also, that lot or parcel of land, containing ONE-FOURTH Acre, more or less, bounded by lands of Savannah R. R., Vienna Road and others.

TERMS—Cash. Purchaser to pay for papers.

J. F. MILLER,
Judge Probate Court.

**Death Was On His Heels.**

Jesse P. Morris, of Skippers, Va., had a close call in the spring of 1900. He says: "An attack of pneumonia left me so weak and with such a fearful cough that my friends declared consumption had me, and death was on my heels. Then I was persuaded to try Dr. King's New Discovery. It helped me immediately, and after taking two and a half bottles I was a well man again. I found out that New Discovery is the best remedy for coughs and lung disease in all the world." Sold under guarantee at P. B. Speed's drug store. 50c and $1.00. Trial bottle free.


**Don't yon need a farm bell. We have them in three sizes. The L. W. White Co.**


Remember that when the Stomach nerves fail or weaken, Dyspepsia or Indigestion must always follow. But, strengthen these same weak inside nerves with Dr. Shoop's Restorative, and then see how quickly health will again return. Weak Heart and Kidney nerves can also be strengthened with the Restorative, where Heart pains, palpitation, or Kidney weakness is found. Don't drug the Stomach, nor stimulate the Heart or Kidneys. That is wrong. Go to the cause of these ailments. Strengthen these weak inside nerves with Dr. Shoop's Restorative and get well. A simple, single test will surely tell. C. A. Milford.

Possess marvelous curative powers, removes all disorders, makes health, strength and flesh. After taking Hollister's Rocky Mountain Tea you'll realize the wonderful good it does. 35 cents, Tea or Tablets.

C. A. Milford & Co.


At HADDON'S At HADDON'S

# Spring Goods

The display of MILLINERY this week at Haddon's will be unusually attractive. All the leading shades and combinations of colors will be artistically shown. Every season we try to improve upon the past. Our highest aim being to have the prettiest goods at moderate cost. All we ask is that you give us a chance to show you through our line.

**We are Confident we Can Please You.**

## Skirts, Skirts, Skirts,

The merry widow skirt is the rage of the day, and we have a beautiful line to select from The white and black pin cord check with folds of satin is especially swell and stylish. The plaids of blue and brown make dashing and up-to-date skirts.

The voile skirts are extremely pretty and elegant. Nothing gives more character and distinction to a ladies' dress than a handsome voile skirt.

We have them in all styles and prices from

**$5.00 up.**

## SHIRT WAISTS.

Our second shipment of Shirt Waists is expected this week, and we will undoubtedly have some of the prettiest Shirt Waists that have ever been brought to this market. They are as artistic in workmanship as can be, and the exquisite and dainty way in which the beautiful laces and embroideries are intermingled with the soft and elegant material is wonderful. We would be glad if every lady in Abbeville county could see these creations of the modest art.

The prices are reasonable as we will have them

**from 50 cts up.**

## CORSETS.

We are headquarters for the leading makes of Corsets. We are now showing many of the new spring models.

## GAUZE UNDERWEAR.

100 dozen Vests just opened from 5c up to 50c.

## Belts! Belts!

A most elegant line of Belts now on sale, 25 to $1.50 in silk. White wash Belts 10c to 50c.

## STAPLE NOTIONS.

We pride ourselves on keeping up our stock of Staple Notions.

## R. M. Haddon & Co.


## LOWNDESVILLE.

Lowndesville, March 30, 1908.

Mrs. Walter Sherard of Lebanon came over today two weeks ago and was the guest of Dr. J. D. Wilson for several days.

Miss Ida Allen and Master Rembert Allen spent several days of the week before last with relatives in Augusta, Ga.

Mr. Tom Baskin whose home is at Greenville, was at the home of Mr. Jas. T. Baskin, his father, the greater part of the week before last taking a needed rest.

Mr. T. J. Baskin, of Moffattsville, was with friends and relatives in and around this his old home for several days last week.

Dr. Henry B. Allen, of Americus, Ga., came here yesterday was a week ago, and stayed until Tuesday with the family of his father, Mr. B. Bolling Allen.

Mr. and Mrs. T. Baker who had spent nearly three months with their sons, Mr. J. M. and Mr. Gibbs Baker in Washington, D. C., came back to their home in this place, today was a week ago. With them came the first above named of their son, Mr. J. M. Baker, their granddaughter little Miss Mandeline Franks, and the little girls governess, Miss Harvey, of Washington, D. C.

Several of our citizens having business in the court as witnesses and jurors at Abbeville last week, went down on Monday, and they were certain of getting there in time, as Judge Gage who presided at the regular term of the court, fined and otherwise scared up the tardy jurors and witnesses. Many of these important court attendants had come to conclusion that any time would do to get there, forgetting, or not caring, that the court machinery was expensive and ought to be pushed and not held back. Those who suffered in pocket and feelings will not soon forget and the example will do others good.

Heavy rains last Sunday night and Monday gave to our streams a fullness that they had not had for some time and gave a big setback to plowing lands still too wet to plow.

Mrs. J. T. Latimer, Mrs. B. C. Kay, Mrs. J. C. Lomax, Mrs. M. W. Speer and Mrs. E. W. Harper went to Willington Tuesday and spent a day or two with Mr. Albert Gilbert and family.

Mrs. Ed Thompson, of Anderson county, came down Wednesday and went on to Mrs. James M. Young's in the Fork for a stay of some days.

Mr. Fulton Clinkscales of Troy, came up Friday and on to her old home on the Savannah, to visit her kinsfolk.

Maj. and Mrs. F. W. R. Nance of Abbeville were in this place for a few hours on Saturday "Sparks Shows" gave one performance Wednesday evening. As usual a large crowd was in attendance, and was well pleased. A good round sum was freely paid for their enjoyment of an hour or two, and no doubt the most of the dollars spent were badly needed in most of the homes represented at the show.

A few bales of last years crop of cotton were ginned here last week—some yet to pick.

Last week Hon. T. H. McCalla shipped about two hundred bales of his last year's crop to Anderson and had it stored in the warehouse.

Troupe.

**Plenty of Trouble**

is caused by stagnation of the liver and bowels. To get rid of it and headache and biliousness and the poison that brings jaundice, take Dr. King's New Life Pills, the reliable purifiers that do the work without grinding or griping. 25c. at Speed's drug store.

If you would like to fool some wise Coffee Critic, who "knows fine Coffee on taste and flavor," quietly make for him a batch of Dr. Shoop's "Health Coffee" and serve it piping hot. It deceived Mrs Shoop, and will I believe deceive any one. And there is not a grain of real Coffee in it. Health Coffee is made from pure toasted grains, malt, nuts, etc. Made in a Minute—no 20 to 30 minutes tedious boiling. 1½ pounds 25c. L. T. Miller.


# D. Poliakoff

**All things being equal you want the best values you can get for the least cost. Is not that true?**

—OUR LINE OF—

**Spring Dry Goods, Clothing, Shoes, Hats, Trunks, and Bags**

IS GREATER THAN WE HAVE EVER SHOWN.

Dress Ginghams 10c, 12½c and up.
40-inch White Lawn 10c and up.
White Goods from 12½c to 25c.

**Our Line of Clothing is Superb.**

Men's and Boys Suits in two piece and three piece Suits in the latest styles from $6.00 to $18.50.
Come and examine for yourself.

**Shoes!** In Men's and Ladies' Oxfords. We have both the styles and the prices. These goods were carefully selected from the best manufacturers in the country with a view to pleasing our customers, and we think we have succeeded.

Yours for business,

## D. POLIAKOFF.



# HADDON'S
## White Goods and Linen Stock.

**The Largest and Most Complete.**

40 inch Lawns 10, 12½ and 15c.
45 inch Persian Lewns, 20 and 35c.
45 inch Batiste, 20, 25 and 50c.
30 inch "Flaton" 20 and 25c.
30 inch India Linons, extra value, 10, 12½, 15 up to 25c.
30-40 inch White Lingere 20c up to 50c.
27-30 inch White Madrass 15 and 25c.
36 inch White Linen Lawn 25 and 50c.
90 inch White Shirt Waist Linen $1.00 and $1.25.
45 inch Whise Shirt Waist Linen 60 and 75c.
30 inch White and Colored Soisett 25c.
50 pair White Lace Curtains 50c pair up to $5.00 pair.
27 inch White and Colored Flemish Linen, new and pretty 25c.

The best collection of Ladies' furnishinas may now be found at

**R. M. HADDON & COMPANY.**