The Abbeville Press and Banner.

BY W. W. & W. R. BRADLEY. ABBEVILLE, S. C., WEDNESDAY, MAY 24, 1905. ESTABLISHED 1844

Ready and waiting

are our Clothes

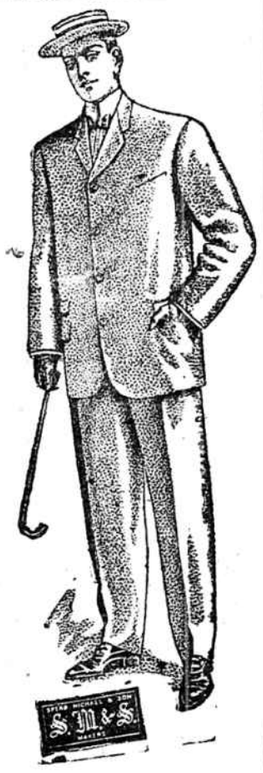

The story is told by the "try on."

If you don't like them, you are not out anything. It's a reasonable guess that you'll like them---so many men do. Our clothing "is made right at the right price." It bears the "S. M. & S." label.

The path of fashion runs straight to our clothing department---follow the path.

PERRIN CLOTHING CO.

Abbeville Lumber Company,

Dealers in

Lumber, Sash, Doors, Blinds, Shingles, Lime.

Best Portland Cement, full barrel, $2.50.

Just received three cars Shingles, from the cheapest to the very best. Car of Doors, Sash and Blinds just in. Two cars Dressed Lumber on hand. Flooring, Ceiling and Siding.

Get our prices and we will do the rest—viz: *Sell You.*

ABBEVILLE LUMBER CO.

The same old stand, near S. A. L. Depot.

REPORT OF THE CONDITION OF

THE NATIONAL BANK OF ABBEVILLE, S. C.

At the close of business March 21, 1905.

Resources.		Liabilities.	
Loans and Discounts	$158,808 08	Capital Stock	$ 75,000 00
Overdrafts	6,453 95	Surplus and Profits	25,858 97
U. S. Bonds	18,750 00	National Bank Notes	18,750 00
Other Bonds and Stocks	1,500 00	Bills payable	10,000 00
Banking House & Real Est.	9,983 84	Deposits	120,672 79
Expense and Taxes	2,445 65		
Redemption Fund	937 50		
Cash	15,279 55		
Due from Banks	36,123 19		
	$250,281 76		$250,281 76

Interest Allowed on Deposits in Savings Department.

J. M. NICKLES,

Attorney at Law,

Abbeville, S. C.

Office with W. N. Graydon.

Did you ever try Vinol for that weak, tired feeling. We guarantee every bottle, if it fails to do what it claims, we will cheerfully refund your money. P. B. Speed, Agent for factory.

If your child is weak and puny try Vinol, it will bring health and color to the little cheeks again. We guarantee it. Speed's Drug Store.

The girls all prefer Huylers candy, don't risk anything cheaper, or the other fellow might beat you out. Food for the Angels at Speed's Drug Store.

Smoke Speed's Cinco Cigars and keep a good taste in your mouth for Easter its only ten days off.

If you need a truss or a pair of crutches go to Speed's Drug Store where you always find what you want.

Putnam's Fadeless Dyes, all colors at Milford's Drug Store.

Phone us your orders and let us show you how quick we will execute them.
Phone 107. Milford's Drug Store.

Bring us your prescriptions and save time and money. Milford's Drug Store.
Phone 107.

On duty all the time so go to Milford's Drug Store and get what you want.

L. T. & T. Miller has just received seventy-five bushels of sweet potatoes. Call and supply yourself before they are out.

See me before offering Abbeville Cotton Mill stock for sale.
Robt. S. Link.

We are kept busy these days looking after the wants of the people that we have to stay close to the ground, we have no time for "hot air" and flighty flights,
Speed's Drug Store.

We fill perscriptions, and with Dr. C. H. McMurray a first honor graduate as perscription clerk you may rest assured they will be filled right and in good time.—Speed's Drug Store.

South Carolina Notes.

Ira S. Pitss has been appointed postmaster at Westminister by President Rooseveit.

John Ballenger, an Anderson photographer, cut Rub Warren Monday night, inflicting a serious wound.

The first business of the 16th annual national convention of the Travelers' Protective Association began in Savannah.

A mad Jersey bull and a ferocious dog engaged in an exciting fight on the streets of Greenville yesterday afternoon. The bull had to be shot to pieces before it was conquered.

Walter Hill, an Edgefield negro, in a fit of jealousy brained his wife with the butt end of a gun Monday night, killing her instantly. He first tried to kill the woman by shooting at her.

The annual meeting of the Women's Foreign Missionary Society of the Methodist Church of South Carolina will be held at Chester in June. A number of delegates from Spartanburg will attend.

Secretary Taft appointed Maj. Gen. Lunsford L. Lomax of Virginia a member of the Gettsburg battlefield park commission to fill the vacancy caused by the death of Maj. W. M. Robins of North Caroliha, one of the Confederate commissioners.

Miss Elizabeth Elliot Lumpkin, of Columbia, has been appointed state sponsor to the general reunion of Confederate veterans to be held at Louisville. Miss Ada Trantnam has been appointed maid of honor. The appointments wers made by Gen. Thomas W. Carwile.

The Union & Glenn Springs Railroad, which is to connect with the Seaboard at Chester, and with the Charleston & Western Carolina at Roebuck, has reached Union, and will be running through from Buffalo to Chester.

A number of wholesale and retail houses, banks and other corporations of Charleston have effected an organization for the purpose of advertising.

Protesting Against Rate Reduction.

(Special despatch to the New York News Bureau.)

Atlanta, Ga.—The recent proposition of J. Pope Brown, chairman of the Georgia Railroad Commission, to reduce the passenger rate in Georgia from three to two cents per mile was protested against by the Brotherhood of Locomotive Engineers, the Order of Railway Conductors, and unions of the b ack-smiths, machinists and telegraphers, boilermakers, railway train men, carpenters and joiners, clerks and car men. These organizations employed an attorney especially to represent them, who urged that such a reduction would work against the prosperity of the State and lead to a reduction in the number of railroad employees as well as of their wages. The Travelers' Protective Association also protested that a reduction as proposed would result in fewer trains and poorer service.

WEST END.

Happenings and Incidents of a Week About the City.

Miss Nancy McIlwain has returned from Spartanburg after an extended visit there to Mrs. Ella McIlwain.

Miss Nelle Patterson of Mt. Carmel was in the city Friday and Saturday staying with Miss Brooks. Miss Patterson came to Abbeville to stand the Teachers examination, she is one of the country's most successful teachers.

Mrs. A. B. Cheatham spent part of last week in Atlanta, shopping.

Mr. C. D. Brown returned from Beaufort Thursday after a pleasant trip to that city to attend a meeting of the K of P's.

Miss Isabell P. Hadcon was in Troy several days last week visiting Mrs. Chalmers Haddon.

Miss Elizabeth Walker and Miss Gracia Walker of Baltimore were in the city Thursday to attend the dance given at the Eureka by the young men of the city.

Mrs. George Klugh has returned from Ninety Six where she has been visiting her parents.

Dr. C. C. Gambrell returned Thursday from Beaufort.

Mrs. Thomson Hollingsworth of Athens Ga. has been in the city for the past ten days staying with Mrs. Mansefield Hollingsworth.

Mrs. T. C. Seal is in Hodges spending a few weeks with friends.

Mrs. Stella Knox has returneh to her home after spending some time in Huntsville Alabama, with relatives.

Miss Meta Brownlee, of Antreville spent Saturday in the city with her sister Mrs. J. A. Dickson.

Mr. H. D. Reese is in the city for several days stay with his home people.

Mr. H. T. Tusten went to Troy last Wednesday and spent a few days with friends.

Mrs. W. D. Barksdale returned from Atlanta Saturday after a few days stay in that city.

Miss Emma and Miss Elizabeth Cochran came home from Anderson Saturday. They have been in Anderson for the past school year alteding the Graded School.

Mrs. James H. Perrin arrived in Abbeville Saturday from Atlantic City where she has been the guest of Mrs. Lewis T. Bryant.

Mr. Perrin Quarles is at home again after a business trip to Walterboro. Mr. Quarles attended the K. of P. meeting at Beaufort while out of the city.

Miss Louise DeBruhl has closed her school at Latimer and has come home for the summer months. Miss DeBruhl is a competent tracher and her patrons were well pleased with her work.

Miss Estelle Strickle of Huntsville, Ala., has come to our city to make her home with her Aunt Mrs. Knox.

Mr. Thomson Hollingsworth of Athens, Ga., spent Saturday and Sunday here.

Mr. W. C. Sherard went to Iva Saturday to spend a few days with his father Mr. W. J. Sherard.

Miss Belle Visanska and Mr. G A. Visanska went to Atlanta last week and spent a few days with Dr. and Mrs. Sam A. Visanska From Atlanta they have gone to Tate Springs for a short stay.

Miss Caroline Graves of Latimer was in town last week the guest of Miss Ivy Calhoun.

Mr. Luther Bowman of Lowndesville was here last week attending Court. He was the guest of Col. J. T. Robertson while in the city.

Mr. Jordan Ramey of Lebanon was in the city Saturday.

Mrs. Marie Gary Eason of Charleston is in the city visiting her mother, Mrs. M. C. Gary.

Mrs. Tenche Poole of Newberry is here spending a few days with her sister Mrs. L. W. White.

Mr. J. R. McGee of Due West was in town for several days last week on business.

Mr. Hugh Cromer has a position in Anderson and left last week to begin work.

EUCHRE CLUB.

The Euchre Club was most delightfully entertained Friday afternoon by Miss Plevna Seal. Delicious cream and cake was served after the games. Mrs. R. L. Dargan will be the hostess at the next meeting.

Mr. Geo. W. Traylor of Westminister was in town for a day or two last week.

Miss Lucia Parker is in the city spending a while with friends. Miss Parker has just returned from a visit to her brother Mr. William H. Parker in Charleston. Miss Parker expects to sail about the tenth (10) of June for a several months stay in Europe.

Miss Mamie Patterson of M t.Carmel was in town last week shopping.

Mr. Thomas Cothran, of Greenville, attended Court here last week. He was the guest of Mr. W. S. Cothran while in the city.

Mr. James Bradley spent Sunday here with his home people.

Mr. W. M. Geer, representing the State, was in town last week.

Messrs. Allen Robertson, Geo. Lomax and Julius DuPre thoroughly enjoyed the trip to Charleston last week.

Mrs. Albert Gilbert, of Willington is in the city visiting Mrs. L C. Haskell. She will be the guest of Miss DeBruhl the last of the week.

Mrs. Roscoe Knox went to Charleston last week on the excursion.

The State Summer school will be at Clemson this year instead of Rock Hill.

Mr. Arthur Calhoun has been at home for a few days on business.

A number of yeung lady teachers of the city are planning to go to Knoxville to the Summer School.

Rev. Mr. Parkinson, of the Erskine Theological Seminary preached in the Presbyterian church Sabbath morning and evening. Mr. Parkinson is a talented young preacher. The two sermons delivered at the Presbyterian church Sabbath were listened to with much pleasure by the congregation. He was entertained by Mr. R. M. Haddon.

Dr. Frank Y. Pressly, of Due West, preached in the A. R. P. Church Sabbath. Dr. Pressly will preach in the Presbyterian church Sabbath. He needs no introduction in Abbeville.

Mrs. E. B. Calhoun, Miss Sara Norwood and little Miss Sara Shren went to Dresden Saturday to visit Mrs. J. S. Norwood.

Little Miss Mary Badley entertained quite a number of her little friends Saturday afternoon at a Birthday Party. Cream and cake was much enjoyed by the little folk after many games were played.

Mr. James Perrin of Wilmington, N. C., was in the city Sunday the guest of his brother, Mr. J. L Perrin.

Mr. and Mrs. Claude Garrett were among those who came over from Greenwood last Thursday to enjoy the dance given by the German Club of Abbeville. Mr. and Mrs. Garrett had the German.

Miss Nan Withers and Miss Shannon of Camden attended the dance at the Eureka last Thursday. Mrs Withers and Miss Shannon are the charming guests of Mrs. William Gambrell in Greenwood.

Mr. A. M. Henry came over from Atlanta Monday to spend a day or two here before going to New York to accept a position with the General Electric Company.

DELIGHTFUL DANCE.

A delightful dance was given Thursday evening by the Abbeville German Club at the Eureka Music was furnished by an Augusta Orchestra. Mr. and Mrs. Garrett of Greenwood had a beautiful German and the dancing was enjoyed until the small hours of the night. Those who enjoyed the dance were, Miss Withers of Camden, Mrs. Gambrell, Greenwood, Miss Mae Donald, Miss Lee Blith, Miss Rosa Renolds, Miss Rosa Hattaway, Miss Mary Schaffee, Miss Shannon, Mr. and Mrs. Claude Garrett, Clyde Wise, John Major, Rogers McBaslin, Eddie Jay, James Duckett, Magill, Rosenburn, Simmons, Mr. and Mrs. Crawford and McMurray, Mr. and Mrs. Hanuon, Miss Maude McClung, Miss Susie Hill, Miss Bessie Miller, Miss Lena Cramer, Miss Marie Gary, Miss Eliza Gary, Miss Winton Taggart, Miss Sarah Henry, Miss Willie Seal, Miss Nelle Wilson, Miss Emma Harris, Miss Kate J. Harris, Miss Helen Miller, Miss Mary Miller, Miss Fay Sellers, Miss Lorena Beacham, Miss Regall, Miss Corrie Graves and Messrs. Lewis Perrin, W. E Hill, W. E. Johnson, George Smith, Will White, Bradley Reese, Geo. Clark, Albert Henry, Hugh McIlwain, H. Dupre, W. T. Ramey, H. G Smith, J. W. McKee, R. S. Clark, P. H. O'Brien, Ed Roache, Jack Pressly, L. Beacham, Lawrence Parker.

Miss Maude McClung, white silk, pearl trimming; Miss Susie Hill, blue mull; Miss Lee Blith, point d'esprit over pink taffeta; Miss Bessie Miller blue silk, accordion pleated; Miss Sarah Henry, pink mull and lace; Mrs Winton Taggart, white silk, accordion pleated; Miss Willie Seal, white silk, accordion pleated, and ribbons; Miss Marie Gary, blue, white sherlng; Miss Nelle Wilson, white mull, lace trimming; Miss Rosa Hattaway, white point d'esprit over pink taffeta; Miss Rosa Reynolds, white organdie over taffeta; Miss Mae Donald, blue silk; Miss Bessie Magill, white silk, red ribbons; Miss Schaeffer, pink organdie over taffeta, pink ribbons; Miss Shannon, white silk; Miss Withers, white crepe de chine.

The following were the chaperons: Mr. and Mrs. W. T. McFall, Mr. and Mrs. W. D. Wilson, Mr. and Mrs. Theo Koneitzko, Mr. and Mrs. L. T. Miller, Mr. and Mrs. Howard Minshall, Mr. and Mrs. J. A. Wilson, Mr. and Mrs. H. B. Wilson, Mr. and Mrs. Richard Tiddy, Mrs. E. B. Calhoun, Mrs. James Chalmers.

Two Piece Suits

Men's Two Piece Suits Grow in Favor Constantly.

Neither comfort nor gentility demands a vest for Summer wear. We've Coat Trouser Suits in single and double breasted styles in a variety of patterns. You'll find there's

Not an Once

of superfluous cloth anywhere, while the graceful lines and natty appearance of the garments are up to our usual and excellent standard.

$5, $7.50, $10 and $12.50

is the price range.

H.G.Anderson & Co

Outfitters to Particular People.

DUE WEST

Dr. W. L. Pressley returned from Lancaster on Monday. He preached for Rev. P. A Pressley, and administered the baptismal rites of his little grand-daughter, Sarah Frances Pressly on Sabbath.

The members of the Y. P. C. W. will serve refreshments on Mrs. Nannie Grier's lawn on next Tuesday evening from six to eight o'clock.

The piano recital given by Miss Julia Paston in the chapel of the D. W. F. C. on last Friday evening was a rare musical treat. Every number was a gem, and the brilliant program was faultlessly rendered. She was ably assisted by Miss Pressly pianist, Miss Tolmie vocalist, and Miss Bessie Boyce violinist.

Miss Clara Bonner returned home on last Saturday, after six weeks pleasantly spent with relatives at Pelzer.

The of the Rev. Mr. Welliford to the young men of Erskine on last week was very much enjoyed by them.

He is a very fluent and earnest speaker and his talks to them will doubtless inspire a greater zeal and activity in the Y. M. C. A. work among them.

Erskine and the Citadel played two games, Erskine, being the winner on Friday the score being 2 to 6, and Saturday afternoon, the Citadel was victorious in a score of 8 to 7.

Miss Annie Reid of Orange Texas, is visiting her Aunt Mrs. Dr. F. Y. Pressly.

Miss Daisy Brock is at home again after the close of her school.

The many friends of Mr and Mrs A. D. Kennedy greatly sympathize with them in the death of little Sarah which occurred on last Wednesday morning.

Memorial Exercises were held in the A. R. P. cemetery on last Wednesday afternoon, after which the Y. W. C. A. members, served ice cream and cake on the Campus of the D. W. F. C.

The Graded School closed a very successful Session on last Friday afternoon Pressly and his assistants Mrs. Nettie Bonner, and Mrs Lula. Rogers have done faithful work and have won the respect aud esteem of all their patrons.

Mrs. Isabella Reid of Sardis, N. C., is visiting her son Prof. E. L. Reid of Erskine.

Messrs A. S. Kennedy, and R. C. Brownlee visited Abbeville on Mon.

Miss Miller, Impersonator, gave an enertainment in the Auditorium of Erskine College on last Monday night for the benefit of the Y. M. C. A. She comes highly recommended. and an evening of genuine pleasure is anticipated by all who will hear her.

Policy-Holders To Get ToGether.

Columbia, May 18. (Special)—There are over five thousand policy holders of the Equitable Life Assurance Society in South Carolina. A call has been issued for a general meeting of all interested policy holders at Columbia on Thursday, May 25, 1905.

To the policy holders of the Euqitable Life Assurance Society of the United States in South Carolina:

A number of influential policy holders of the Equitable Life Assurance Society of New York City have decided that a State association of the policy holders should be organized for the purpose of mutual protection and of securing proper representation for the body of the policy holders in South Carolina which represents many millions of dollars in insurance. The approaching mutualization of the company emphasizes the advisability of such action to say nothing of the recent and still existing internal dissension.

The object of such a society will be entirely for self-protection, to be conducted entirely without expense to the policy holders who become members, and absolutely opposed to fomenting any litigation whatever. For this reason, all policy holders are requested to communicate with the undersigned committee whether it would be agreeable for them either in person or by proxy to be represented at a meeting of policy holders to be held at the office of Edwin W. Robertson, president of the National Loan and Echango Bank, in the city of Columbia, on Thursday, the 25th day of May, instant, at noon.

Address following committee or any member thereof:

Duncan C. Heyward, Chairman, Columbia.
August Kohn, Secretary, Columbia.
John L. Mimnaugh, Columbia.
James R, Pringle, Charleston.
Julius D. Koster, Charleston.
Henry F. Welch, Charleston.
Augustine T. Smythe, Charleston.
T. Moultrie Mordecal, Charleston.

South Carolina Notes.

Free Lance.

An incendiary fire in the store of J. H. Seaborn at Seneca was extinguished before serious damage was done.

The Greers graded school will close on June 2. Hon. Stanyarne Wilson of Spartanburg and Hon. M. F. Ansel of Greenville will make addresses.

Hon. M. F. Ansel of Greenville is out again after several days confinement to his home on account of sickness.

The Greers murder trial in progress will probably last through the week. Every point is being contested by the lawyers.

The gin house of C. G. Bass, near Latta, was burned with 100 bales of cotton. There was no insurance on either. It is not known what caused the fire.

Winthrop College Scholarship and Extrance Examination.

THE EXAMINATION FOR THE AWARD of vacant scholarships in Winthrop College and for the admission of new students will be held at the County Court House on Friday, July 7th, at 9 A. M. Applicants must not be less than fifteen years of age. When scholarships are vacated after July 7, they will be awarded to those making the highest average at this examination provided they meet the conditions governing the award. Applicants for scholarships should write to President Johnson before the examination for scholarship application blanks.

Scholarships are worth $100 and free tuition. The next session will open September 20, 1905.

For further information and catalogue address Pres. D. B. Johnson, Rock Hill, S. C.

Estate of William S. Penney, Dec

Notice of Settlement and Application for Final Discharge.

TAKE NOTICE that on the 13th day of June, 1905, I will render a final account of my actings and doings as Administrator of the Estate of William S. Penney, deceased, in the office of Judge of Probate for Abbeville County at 10 o'clock a. m., and on the same day will apply for a final discharge from my trust as such Administrator.

All persons having demands against said estate will present them for payment on or before that day, proven and authenticated or be forever barred.

May 12, 1905. George Penney, Administrator.

Master's Sale.

STATE OF SOUTH CAROLINA,
County of Abbeville.
Court of Common Pleas.

Joseph F. Lee against T. V. Cresswell and others.—Foreclosure.

By authority of a Decree of Sale by the Court of Common Pleas for Abbeville County, in said State, made in the above stated case, I will offer for sale, at Public Outcry, at Abbeville C. H., S. C., on Salesday in June (5th), A. D. 1905, within the legal hours of sale the following described land, to wit: All that tract or parcel of land situate, lying and being in Abbeville County, in the State aforesaid, containing Eighty-Three Acres, more or less, and bounded by lands of T. V. Cresswell, G. B. McCaslin's Estate, Y. P. Reagan, A. W. Browd and others, and being a portion of the land formerly owned by the late T. C. McBride, deceased, and descending to the late Margaret McBride, daughter of the said T. C. McBride of whom Jane B. Cresswell is the only surviving heir.

Terms of Sale—Cash. Purchaser to pay for title and recording title.

L. W. Perrin, Master A. C., S. C.

May 12, 1905.

Glassware at Dargan's in abundance.

The finest candy you ever saw for only 10 cents a pound at Dargan's.