The Press and Banner

By HUGH WILSON.

Wednesday, May 6, 1891.

First Train From Abbeville to Elberton.

General Freight and Passenger Agent Glover of the G. C. & N. road ran a train from Abbeville to Elberton last Friday on a general inspection tour. He left here about nine o'clock and returned about four o'clock in the afternoon.

Mr. B. K. Beacham of our town was invited to go along, and consequently was the first citizen to visit Elberton by way of the new road. Mr. Beacham reports great activity all along the line in putting the track in readiness for the regular trains, which will be put on the road next Monday. The track is in fine condition, and the rough or boggy places have been made smooth and solid.

Mr. Beacham says Elberton is a live place, full of busy people, all of whom were delighted with the building of the G. C. & N.

Pomona Hill Nurseries.

The Pomona Hill Nurseries, of Pomona, N. C., are now represented in Abbeville county by their agents, J. F. Pickett, J. T. Turner, and T. A. Pickett, who will visit the different towns, and call at many of the farms in the county with samples of their fruit, soliciting orders for Southern acclimated fruit and ornamental trees, grape vines, evergreens, shrubs, roses, and all other plants and trees in their line of business.

Colored Excursion.

The excursion train to Savannah river will leave at 8 a. m. instead of 7:30 a. m., as published heretofore. The track is in fine condition, and a delightful run may be expected Haskell's cut has been ballasted and other parts of the road has received the needed attention.

Closed.

It is a matter of regret that our young fellow townsman, L. W. Sign, Jr., has gone out of business. Although young, we had hoped that good results would follow his efforts. Let him try again, take new heart. It may be that good luck is in store for him. We hope so, at least.

The Improved Track.

Recently the track of the G. C. & N. from Abbeville to Elberton has been leveled up and ballasted. Haskell's cut has been filled in with rock and the train goes over that place in perfect safety, and without a jar.

All Aboard for Elberton.

After next Sunday passenger and freight trains will be run regularly from Monroe to Elberton, Ga., over the G. C. & N. road.

MR. R. S. GALLOWAY passed through Abbevilla last Monday, after having been on a successful business trip to Mount Carmel. He has worked up a big subscription for his paper, at Mount Carmel, and did a good work for the College. Mr. Galloway is the business manager of the Associate Reformed Presbyterian, and is a worker from Workersville. His services for the College has borne good fruit.

MR. JOHN A. DEVLIN met many of his old friends at Abbeville last Sale Day. He has been sick for several weeks, and don't look as he used to look. He had an appointment to start to Georgia to sell his railroad iron. He expects to make a handsome profit.

MR. L. D. CONNOR, of Cokesbury, is in town, selling useful articles to be used on cooking stores, and will visit our people at their houses. Give him and his goods due consideration.

MR. J. F. LIVINGSTON, who has been buying cotton in our town during the last season, returned last Saturday to his home in Columbia. Long life and happiness to him.

MR. W. I. Gaines of Bradley was in town last Monday. He called at the Press and Banner office, where he always finds a hearty welcome.

HON. W. J. TABBERT will deliver an address at Ninety-Six on the 9th inst. The public are invited.

MR. A. E. GONZALES of the State was in town last Saturday, in the interest of his paper.

MAJOR J. K. VANCE, of Troy, was in the city yesterday.

MR. R. W. HADDON was among our business men Sale Day.

Contributed Locals.

ABBEVILLE C. H., S. C., April 6, 1891.

Sale day was very quiet, only a small crowd and but little business.

The crops and gardens need rain.

Some of our farmers are already chopping through their cotton, while a number have not yet finished planting.

Mr. and Mrs. Dickson, of Hester, were in town last Thursday.

Mrs. Charley Lyon and Miss Alpha Riley were in town last week, and witnessed the marriage ceremony of Mr. W. V. Clinkscales and Mrs. Hattie Lyon.

Mr. and Mrs. John L. Wells, from Mt. Carmel, were shopping in town last week.

Nearly all of our stores closed last Monday at 6 o'clock, and will continue until first of September, Saturdays excepted.

Last Thursday night Mr. and Mrs. W. O. Cromer gave a delightful sociable, in compliment to two young ladies from Florida, who are visiting in that community. Quite a number of our town folk attended and expressed themselves as being most hospitably entertained, and as having a pleasant evening.

Mrs. Wa H. Barmore, of Williamston, is visiting her sister, Mrs. Gambrell.

The first freight to Elberton over the G. C. & N. Road was two cars on May 1st.

The first passenger train will run to Elberton next Monday afternoon, 11th May.

The G. C. & N. will make connection on the 11th May, at Monroe, with the Carolina Central for Wilmington and the mountains, leaving Abbeville about 8 o'clock, a. m., and arrive at Wilmington 6 p. m., same day.

Mrs. Kate Hammond, who has been quite sick, is now better.

Mr. Tom Coogler is up again and at his place of business.

The new uniform received by the Abbeville Rifles is quite handsome.

Mrs. Annie Neuffer, Jones F. Miller, Frank Evans and Arthur Syfan were received into full membership in the Methodist church last Sunday morning.

The Ladies' Parsonage Aid Society, of the M. E. Church, will meet next Friday evening at the residence of W. V. Clinkscales.

Miss Ella Dorn left yesterday for Central, where she will spend some time with her sister.

Mr. and Mrs. F. M. Mitchel were in Abbeville yesterday.

A number of our town folks spent a delightful day picnicing at Little Mountain one day last week.

Remember the picnic at Morton's Mill next Saturday.

Messrs. Powell and Paschal, of the Valley Town, were in the city yesterday on important business.

Our post office is being enlarged, and a large number of lock boxes put in. It looks quite city-like.

MISSIONARY COLD OR MISSIONARY HOT·

A Reformed Cannibal at Large in South Carolina.

Among the notable personges who got on the train at one of the way stations as we returned from Georgetown last Friday was the alleged Fiji Islander whose presence recently stampeded a colored school in Charleston.

Whether he ever dined on Missionary or not, and whether he ever ate of the body of any other kind of person, we are unable to say; but we feel perfectly safe in assuring him that he stands in no earthely danger of being eaten by anybody in this country. In comparison with Prof. Charvron, Dave Parker of our town, on a fantastic parade of Invissibles on the Fourth of July, would appear as a thing of beauty and fill to the fullest extent the most extravagant exception of the ideal man.

Prof. L. De Treville of Orangeburg speaks thus of him:

The Mongol's lecture is said to be an appetizing dissertation upon the more modern methods of missionary manipulation, the professor exploding the former theory of serving them cold, and proving conclusively to the delighted audience that they are better partaken of hot, with sauce *piquante*, and giving the enthused congregation the benefit of his own experience, in which the *a la mode* prevails, the older subject requiring the parboil with the subsequent basting, and to be served with celery and olives. The great mystery as well as the serious apprehension about the epicure, is how he was reformed, and the stability of his reformation and the lingering relish with which he gloats upon his former diet is said to produce the shivering doubts as to the reality of his conversion to common fare.

OLD TUMBLIN'S FRIENDS DESPONDENT.

The Ladies of Troy Buy Fashionable Hats at Abbeville.

TRIAL JUSTICE F. A. Cook, of Troy, was in town yesterday, bringing with him a company of ladies, who came to buy the choicest millinery from our well filled stores. The fact is, the stores at Abbeville are attractive, and the goods in them being of the latest styles and fashions, no lady about Troy feels satisfied that she has the most fashionable hat unless she buys it at Abbeville.

Mr. Cook says, that the people of Troy have about despaired of ever getting "Old Tumblin," but with encouragement they would still work for it with a will.

Linen Buggy Robes from 50c to $1. O. P. Heath & Co.

Great Rush at Bell's.

Last week was a busy week at all the stores. Names of some of the ladies who called at Bell's Millinery establishmedt.

DONALDS.

Mrs. E. Donald,
Mrs. L. A. Shannon,
Mrs. B. F. Mattison,
Mrs. John Razor,
Miss Clara Razor,
Miss Alpha Razor,
Miss —— Singleton,
Mrs. W. B. Aocker,
Miss Lila Sharp,
Mrs. Virgil Brownlee,
Miss Mollie Reid,
Miss Sallie Reid,
Mrs. W. E. Agnew,
Miss Lucia Agnew,
Miss Corrie McGee,
Miss Mamie Algary,
Miss M. Razor,
Miss L. Razor,
Miss Jennie Agnew,
Mrs. John Hodges,
Mrs. W. R. Dunn,
Miss Eliza Dunn,
Mrs. Wm. Agnew,
Miss Ellen Tribble,
Mrs. J. W. Mattison,
Mrs. M. M. Mattison,
Miss Lillian Mattison,
Miss Lauva Agnew.

WIDEMAN.

Mrs. S. T. Morrow,
Miss Lula Morrow,
Mrs. Geo. Hanvey,
Mrs. B. A. Mattison.

TROY.

Miss Laura Cook,
Miss Mattie Cook,
Mrs. S. Burnette,
Mrs. Frank Cook,
Mrs. —— Gallagen,
Mrs. —— Bickett,
Mrs. J. W. Lyon,
Mrs. M. A. Boyd,
Miss Mollie Tittle,
Miss Nellie Pressley,
Mrs. J. F. Wideman,
Mrs. Robt. Lites,
Mrs. G. C. Bradley,
Mrs. J. F. Clinkscales,
Mrs. Jessey Jay,
Mrs. —— Durrah,
Miss —— Robertson,
Miss —— Wideman,
Mrs. D. M. Jay.

MCCORMICK.

Miss Annie Weed,
Mrs. J. W. Puckett.

GREENWOOD.

Miss Lila Rampey.

BRADLEY.

Mrs. N. C. Flinn,

ANTREVILLE.

Mrs. Geo. Hodge,
Mrs. J. B. Seawright,
Miss —— Seawright,
Mrs. Thos. Moore,
Mrs. Wm. Giles,
Miss —— Moore,
Mrs. Alex. Hodge,
Miss Parilee McCurry,
Mrs. O. Cann,
Mrs. Jane Furgerson,
Mrs. P. C. Suben,
Miss Corrie Mann,
Mrs. Dr. Anderson,
Miss Ovil McCarter,
Miss Jannie McCarter,
Miss Bessie Pettigru,
Miss Leitha Pettigru,
Mrs. F. A. Flemming,
Mrs. Wm. Flemming,
Mrs. Gus Stokes,
Miss Mary Sturkey,
Miss Maggie Murdock,
Miss Janie Murdock.

MEAN'S CHAPEL.

Miss Fannie Means,
Mrs. A. G. Cochran,
Miss Fannie Cochran,
Miss Mary Cochran,
Miss Lizzie Cochran,
Miss Maggie Cochran,
Mrs. W. L. Sharp,
Mrs. D. E. Newell,
Mrs. J. B. Sharp,
Miss Lillie Milliford,
Mrs. Pink Millford,
Miss —— Westfield.

MOUNTIAN VIEW.

Miss Mary Roages,
Miss Mary Hodge,
Miss Janie Honge.

LOWNDESVILLE.

Mrs. W. L. S. McClelland,
Mrs. —— Sharpton,
Mrs. J. B. Moseley.

HONEA PATH.

Miss Jennie Erwin,
Miss Mary Erwin,
Miss Cora Shirley,
Miss Emma Shirley,
Miss Gertrude Shirley.

BORDEAUX.

Mrs. J. M. Pruitt,
Miss —— Pruitt,
Miss —— Giles.

HUNTER'S.

Mrs. W. P. Wideman,
Mrs. —— Morey,
Mrs. J. E. Bradley,
Miss Statia Wideman,
Miss Ada Cowan,
Miss Mollie Creswell,
Miss Solly Creswell,
Mrs. J. C. Tittle.

LEVEL LAND.

Mrs. Ada Carwile,
Mrs. Walter Wilson,
Mrs. M. Callaham,
Miss Ida Bell,
Miss Emma Carwile,
Miss Annie Carwile.

COKESBURY.

Miss L. A. Merraman,
Miss B. R. Hodges.

MAGNOLIA.

Mrs. W. H. Edwards,
Mrs. J. E. Gray.

LONG CANE.

Mrs. R. H. Cochran,
Mrs. W. H. Bowie,
Mrs. Robt. Bowie.

WILLINGTON.

Miss B. Palmer,
Miss Jennie Gilbert.

MONTEREY.

Mrs. J. F. Clinkscales,
Mrs. A. J. Clinkscales,
Mrs. M. A. Poore.

LATIMERS.

Mrs. Jas. A. Hawthorne,
Mrs. Mary Tennent,
Mrs. G. C. Graves,
Miss Lau Edge,
Mrs. Cora Hawthorne,

VERDERY.

Miss Bell Atkins,
Miss Fannie Atkins,
Mrs. Frank Kerr,
Mrs. W. W. Purdy.

HESTER'S.

Mrs. Katie Dixon,
Mrs. —— Pelphen.

RILEYS.

Mrs. Lucy Mars,
Miss Lalia Alexander,
Miss Marie Alexander.

PARKERS.

Mrs. Emma Moore,
Miss Mary Wilson,
Miss Sally Wilson,
Miss Emma Wilson.

HODGES.

Mrs. J. D. Ellis,
Miss Corrie Ellis,
Miss Belle Leith.

WARRENTON.

Mrs. Joe Wilson,
Mrs. Dr. Thomas,
Miss —— Thomas.

MT. CARMEL.

Miss Kate Powell,
Mrs. S. G. Baker,
Miss Ida Miller,
Miss Maggie Hammond,
Miss Jannie Grant,
Miss Mary Grant,
Miss Mamie Patterson,
Mrs. George Morrah,
Mrs. W. W. Block,
Mrs. Julius Boyd,
Miss Alpha Riley,
Mrs. Charley Lyon,
Mrs. J. H. Watson.
Miss Irine Brough,
Miss Mary Brough,
Mrs. —— Scott.

LEBANON.

Miss Maggie Williams,
Mrs. P. A. McMahan,
Mrs. Lewis Edwards,
Mrs. Jas. Knox,
Mrs. Jas. S. Williams,
Mrs. J. R. Woodherst,
Miss C. Ramey,
Miss Mary Gillabeax,
Miss Jennie Gillabeax,
Miss —— Ramey,
Miss —— Ramey,
Mrs. L. A. Ramey,
Mrs. Dave Wardlaw,
Mrs. Dave Gilliam,
Mrs. W. S. Stewart,
Mrs. D. R. Murchinson,
Mrs. T. J. Mann,
Mrs. John J. Bass,
Miss Annie Bass,
Mrs. John Walker,
Miss Mary Walker,
Miss Sally Walker,
Miss Lula Walder,
Miss Janie Walker,
Miss Fannie Lockrage,
Mrs. H. M. Pennel,
Miss Kate Pennel,
Miss Lillie Pennel,
Mrs. Nute Knox,
Miss —— McKinzie,
Miss Annie Gibert.

DUE WEST.

Miss Carrie Moore,
Miss Tuckie Moore,
Mrs. F. V. Pruitt,
Mrs. John Hawthorne,
Mrs. Wm. Jordon,
Mrs. Robt. Hagan,
Miss Virginia Hagan,
Miss Jane Nichols,
Mrs. Thos. Bowen,
Mrs. —— Duncan,
Mrs. H. C. Poore,
Mrs. J. A. Clinkscales,
Mrs. J. E. Ellis,
Miss Lizzie Armstrong,
Miss Lula Bowen,
Miss Lila Bowie,
Mrs. J. W. Wideman,
Mrs. J. H. Green,
Mrs. N. E. Wradcliff,
Mrs. P. E. Carwile,
Miss Lou Galloway,
Mrs. Ed. Wilson,
Miss Carrie Ellis.

LOWNDESVILLE LACONICS.

Marriage—The Woman from Jerusalem Heard from Again—Fruit Crop Other Interesting News.

LOWNDESVILLE, S. C., April 27, 1891.

Rev. J. E. Beard left Monday morning for Ninety-Six to assist in a protracted meeting there in progress at that place.

The week began dry and hot, somewhat discouraging to the planters.

On Wednesday there was a woman here, claiming to be from Jerusalem, selling jewelry etc. She made a few small sales, then left for untried fields.

Rev. R. P. Franks, of Morganton, S. C., reached here Thursday on a visit to his son, Mr. J. B. Franks.

Mr. R. W. Collier and Miss Fannie Horton were married Thursday morning by the Rev. R. H. Smith, of Anderson, and left on the 9 a. m., train, accompanied by Mrs. O. R. Horton, for Charleston, where they propose to spend a few days.

We had a splendid rain on Thursday which was greatly needed.

Mr. W. H. Shanklin took a trip to Charleston, Thursday. He expects to be absent for several days.

We had another good rain Friday, and with it considerable hail, neither of which did any damage.

Mr. E. H. Mathews lost a valuable horse Saturday, suppose to be from blind staggers.

The Rev. R. P Franks filled the pulpit in the Methodist church yesterday 11 a. m., and again at 8 p. m. His many friends in this section are always glad to meet this venerable man of God who has spent a long life in his Master's service.

Mr. E. C. Cochine, of Anderson, who is here acting as depot agent, in Mr. Shanklin's absence worshipped with the Methodists yesterday.

The hail on Friday cooled the air so that fires night and morning have again felt to be a necessity.

Some of our people attended the big auction sale of lots, at Calhoun Falls, Friday. They report a large and orderly crowd, and about one hundred of the lots sold at high prices.

Dr. J. G. Moorhead, of Monterey, was on our streets Saturday.

Our Presbyterian and Baptist churches, had only Sunday School exercises yesterday.

Judge J. J. Moseley and Mrs. J. T. Barnes went over to Heardmont yesterday, on a visit to the family of Mr. J. F. Harper, the son-in-law of the latter. Mrs. Barnes will spend several days.

Mr. D. L. Barnes, of Anderson came down yesterday morning on a short visit to his old home.

Mr. J. W. Trowbridge, of Anderson was in town for a short time Saturday.

A few days ago Mr. W. L. Bowman while assisting to raise a small bridge had the misfortune to badly mash one of his feet with a heavy piece of timber. On the same day, his father, Mr. A. Z. Bowman met with a similar accident, and with the same timber, since which time both have been hardly able to get about.

Miss Meta Allen, little daughter of Mr. B. Berry Allen has been sorely afflicted with bone erysipelas for the past two or three weeks.

As enough time has elapsed since the last death dealing agent to the fruit crop, i. e. frost came, we can give a more certain report, and we find a pretty good supply of peaches, and a big supply of apples and pears. The smaller fruits, strawberries, raspberries, will fall short. Watermelons are expected to be plentiful after awhile, as nearly every one has planted a large patch.

The fall sown small grain, wheat, oats and barley is now looking fine, and gives promise of a big yield.

At the time of sending off my last week's contribution to the Press and Banner no definite conclusion had been reached as to the unfortunate killing of Ed Anderson, near here on the Saturday before Then the matter had undergone only a partial legal uninvestigation, the court of public opinion adjudges that the account given by you in last week's Press and Banner is substantially true in the main, correct, excepting where the phraseology leaves the reader to judge, that the accused disignedly or intentionally shot and killed the deceased. No one in this section, known to the writer, for a moment believes any such thing. It was simply one of those untoward, unfortunate accidents that sometimes happen. Mr Cooley is too well known in this community, having done business here for years.

The State of South Carolina,

COUNTY OF ABBEVILLE.

THE LIMITED PARTNERSHIP HERETOfore existing between J. Allen Smith, special partner, and G. H. Moore, general partner, under the firm name of G. H. Moore is this day dissolved by mutural agreement as per terms of articles of partnership made the 1st, day of Oct. 1890.

Witness our hands and seals this 30 April, 1891. G. H. MOORE, (L. S.)
J. ALLEN SMITH, (L. S.)

In presence of
T. P. COTHRAN,
JAMES CHALMERS.

Personally appeared James Chalmers and having been duly sworn, says:

That he was present and saw J. Allen Smith and G. H. Moore sign, seal and execute the above instrument of writing, and that he with T. P. Cothran witnessed the due execution thereof. JAMES CHALMERS.

Sworn to before me this 30 April, 1891,
T. P COTARAN, (L. S.) N. P. S. C.
May 6, 1891, 3mos

Haddon's 2nd Springs Stock.

Just arrived 2 lots new Millinary, in all the new summer shades, with lovely flowers, gauze and ribbons to match.

An entire new line, tinsel braids just in Another lot 40 inch flouncing, beuatiful patterns, cheaper than ever just opened an entirely new line of dress goods, dotted swiss, black silk grenadines &c. &c., to arrive this week.

Every department of our store is being daily replentished with new goods. If you wish a new hat, bonnet, or dress at lowest prices call at Haddon's.

Come and see the "Planet Jr." the finest cultivator in the country. Smith & Sons.

Buy your Gents' Furnishing Goods from Cameron's New York Racket Store, Greenwood, S. C.

Cameron keeps Fine Candies, and puts it up in New York style.

Ginghams in plaids and stripes from 7c to 12½c. W. E. Bell.

Go to Smith & Son for the best bargain ever offered in Linen Shirts.

$10,000 (Ten thousand) dollars in school and county claims wanted. Will give goods for them or will pay the cash at a very low discount. W. E. Bell.

I have three fine dress robes left that wil be sold for less than cost. These are fine wool goods in beautiful shades. If you wish a nice dress, you should call at once. W. E. Bell.

Parasols in black silk and gloria cloth. If you wish a good parasol, call for my $2.25 and $3.00 goods. The best in the market. W. E. Bell.

Ladies and Misses gloves and mitts in black and colored from 20 cents to 75 cents. W. E. Bell.

Lawsons and challies in new spring shades at 4 cents. W. E. Bell.

Remember I have bargains to offer that cannot be had elsewhere. All I ask is a call, and I will save you money. W. E. Bell.

New millinery arriving every day in new and stylish goods. W. E. Bell.

Dress Goods in all the leading summer shades, with trimmings to match.
W. E. Bell.

Ladies' Lace Shoes at a great reduction.
W. E. Bell.

Ladies' and Misses' Slippers in several different styles from 75c to $2. W. E. Bell.

Fans! Fans! In all the new and stylish shades. W. E. Bell.

If you wish a black silk or a black Henrietta I can save you from 10 to 15 per cent. on these goods. W. E. Bell.

My spring trade will show that I am selling goods cheap. Ladies from all parts of the country are buying large bills every day, and I wish to say to the thousands that are to come yet. I will save them money, and give good goods. W. E. Bell.

Eight yards satin worth $1.00 for 50 cents P. Rosenberg & Co,

Satin suitable for children's dresses in bundles of 8 yards for 50 cents fully worth $1.00. P. Rosenberg & Co.

Cow peas! cow peas! Call and get wha you want. P. Rosenberg & Co.

Cow peas are very scarce this season but farmers can be supplied from P. Rosenberg & Co.

All kinds of bar iron, flat and round at P Rosenberg & Co.

Iron! Iron! round and flat, when in need of any kind of iron call and get what you want. P. Rosenberg & Co.

Calicos! calicos! at 4 cents per yard worth 6 1-4 cents. P. Rosenberg & Co.

Those children and Misses slippers for 50 cents a pair at Smith & Sons are a bargain.

NEW SPRING GOODS.

We have opened up a Splendid Stock of Spring and Summer Goods.

Gingham, Challies, Outings.

Teagle Cloth, Calicos, White Goods, Cottonades, &c.

Our Stock of Clothing, Fur, Wool and Straw Ha's is Immense.

OUR LINE OF BLACK AND COLORED SHIRTS, CRAVATS, SCARFS, SUSPENDERS, HOSIERY, HANDKERCHIEFS, AND GENTS

FURNISHINGS

Generally is very full. In fact all you could desire.

We are Leaders in Shoes for Gents, Ladies and Children. A great bargain is now offered in Children and Misses Slippers—

Fifty Cents a Pair for Cash.

WE ARE HEADQUARTERS FOR BUGGIES, CARRIAGES, CARTS, WAGONS, HARNESS AND SADDLES, AGRICULTURAL IMPLEMENTS AND FARMERS' SUPPLIES IN ALL LINES.

☞ We cordially invite all to Call on us.

W. JOEL SMITH & SONS.

April 15, 1891. tf

ARE YOU IN IT?

Join the Possession and March in to see

HEATH

The N. Y. Bargain Palace!

Bargains and unmatchable values is what the buyer wants, that hustles for his hard cash.

New arrivals and attractions each day. Anything to stir a little life into competition, so we are going to make special drives each week. We want your cash trade, and we are going to have it.

No meachant with a Ledger in his house will dare match our values for this week, and if experience, backed by capital, will do the work, we are going to put goods in every household in the country. Our unmatchable values for this week are as follows:

GINGHAMS:

Domestic Ginghams, 5 3-4c per yard, 8 1-2c value. You can have them as long as they last

3,000 yards best Domestic Ginghams were 10c and 12 1-2c.; As long as they last 8 1-2c yard.

1,200 yards French Ginghams, 32 in., as soft as a Foulard Silk, 12-3c per yard.

2,500 yards 32 in. French Zephorine, 9c per yard.

WHITE GOODS:

Another case of those 3c Persian Lawns just opened, and you can have them as long as they last.

Sheer Stripes and Plaid Organdies that were 6c, 7c and 8c, for this week your choice 5c.

See our new Polka Dot effects in Plaid Organdies. Our white Goods stock embraces more different designs that the entire town can show you.

Table and House Linens.

Red Damask, 18c per yard.
Bleached Damask, 37 1-2c per yard.
Linen Crash, 4c per yard.
Fringed Doilies 25c per dozen.
Towels, 4c each.
Extra large, 8c each up to a hemstitched Towel at 58c.

In Gloves and Hosiery,

We have everything. Our Dress Goods Sales are increasing daily. Ladies that look at our Dress Goods say we show them prettier effects and more style than the town has ever before had.

Our business is growing each day, and we are determined to increase it each day, and the only way we know to do this is to put values and attractions before you. We do not hope to do business with you from popular favor, but by merit alone.

Next week we will slaughter Ribbons, bought at a recent auction sale by our New York Buyer. Come Monday morning, May the 4th, if you ever expect to buy Ribbons. Mail orders attended to promptly. Yours truly,

O. P. HEATH & CO.

Headquarters, N. Y. City.

P. ROSENBERG

IN THE LEAD AS USUAL WITH THEIR ELEGANT STOCK OF

SPRING AND SUMMER GOODS.

We are now Prepared to Show a Most Complete Stock of

SPRING CLOTHING.

Our Men's Suits are undoubtedly the Handsomest and most stylish goods in the market and will be sold at

Most Reasonable Prices.

WE ARE SURE TO PLEASE YOU IN A

Cassimere, Cheviot, Worsted or Diagonial Suit,

Which we can furnish in any SIZE or GRADE. Boys from 13 to 18 years can find a most desirable line of Clothing to select from.

The Nobbiest thing this Spring for Children from 4 to 8 years is a

JERSEY SUIT.

WE HAVE SOME VERY HANDSOME ONES.

Our Line of Hats

Will embrace all that Could be Desired in FELT and STRAW Goods. Remember that we Carry a FULL STOCK of the Famous J. B. STETSON'S HATS in FELT and STIFF. Our Stock of

Men's Ladies and Children's Shoes

Can always be Found Complete, and PRICES the LOWEST.

EMERSON'S SHOES Have No Equal

For Durability and Comfort. We have made our stock of

GENT'S FURNISHING GOODS

One of the finest in the State, embracing a most attractive line of

NECKWEAR, SHIRTS, COLLARS, CUFFS, HOSIERY AND UNDERWEAR.

We sell the EARL & WILSON COLLARS and CUFFS, and the celebrated

"PEARL" SHIRTS,

The best in the MARKET. Our Stock of Negligee Shirts for Summer Wear is the largest ever seen in Abbeville and includes all the desirable Fabrics. Those who want the most

STYLISH SHIRTS

Should see ours before buying. The Ladies will find some Elegant Bargains in the

Satine, Lawn, Muslin and Calico Remnants

We are now offering so very Cheap. We offer an elegant stock of

Groceries, Hardware and Tobacco,

AT THE LOWEST MARKET PRICES.

It will be to Your Interest to see OUR SPRING GOODS. Every one Invited to Inspect OUR STOCK.

P. ROSENBERG & CO.

April 15, 1891. tf

USE THE

WATERS' FEATHERBONE
TRADE MARK

WHIPS. WHIPS.

The best made, do not cost more than Ordinary Whips. Sold by

H. W. LAWSON & CO.

YOU WILL FIND

—THIS SPRING—

AT HADDON'S!

The Largest And Best Selected Stock of Fashionable Millinery. The Latest Styles in Dress Fabriques. Suitable Trimmings to Match all the New Shades in Dress Materials. The Largest Stock of Black and Colored Dress Silks. A Drive in Summer Silks at 35c to 50c **Black Silk Grenadines**, Beautiful Patterns, 50c up.

White Flouncing 40 in. wide—Narrow to Match. 40 in. Black Flouncing—all Over to Match. **Black Striped and Plaid Organdies.** Popular Make Glove-Fitting Corsets. Ladies' Silk Undervests. Fast Black Silk Gloves—Fingers Doubled. White and Black Silk Dress Shields.

Lace Curtains, Beautiful Designs—White and Colored. 50 Dozen Table Napkins and Doylers, 35c per dozen up. Table Linen, 25c per yard up. Linen Crash, 5c per yard up. 200 Pieces Torchon Lace, 8c, 10c, 15c, 20c and 25c per dozen yards. Finer quality Torchon Lace 3c per yard up. Ladies', Misses' and Infants "Absolutely" Fast Bl'k Hose.

Shoes, Ladies', Misses' and Children's Dongola Kid Button Shoes—Quality and Price Guaranteed. Ladies', Misses' and Children's Goudola Kid Oxford Ties—the Nicest Summer Shoe on the Market.

Parasols and Umbrellas. Over one hundred Styles to Select from. Ladies who wish the Latest Styles in New, Fresh Goods, at Mederate Cost, WILL FIND THEM AT

R. M. HADDON & CO.

CHAMPION.

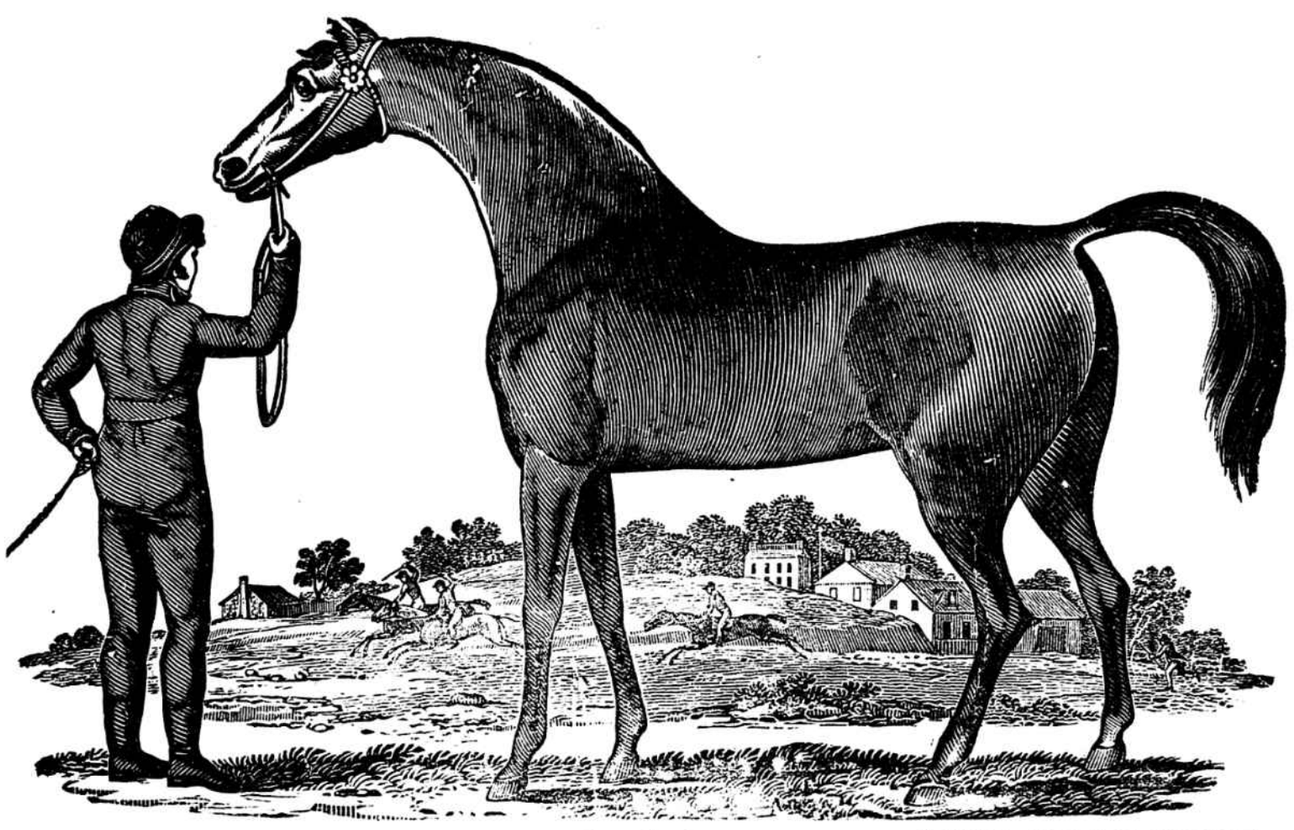

This Well Bred Stallion will make the Spring Season at HAMLIN'S STABLE. Champion is a Chestnut Sorrel 16 1-2 hands high; splendid disposition and fine st

Terms---$20 Insurance.