

NOTICE OF ELECTION.

Notice is hereby given that pursuant to an order of the County Board of Education of Williamsburg County, State of South Carolina, the undersigned, as Trustees of Wilson Joint District No. 24 in Williamsburg; No. 17 in Georgetown county and State aforesaid will hold and conduct an election at Union school house, in said school district on Saturday, the 26th day of June, 1920, for the purpose of submitting to the qualified voters and electors of said joint school district residing therein, the question of levying and collecting an annual tax of four (4) additional mills on the property in said joint school district, which tax shall be used to supplement the taxes now collected in said joint school district for school purposes; that for the purpose of said election the polls will be opened at 8 o'clock in the forenoon and closed at eight o'clock in the afternoon; that at said election only qualified electors who return real or personal property for taxation and who exhibit tax receipts and registration certificates as required in general elections shall be allowed to vote, and each elector favoring the proposed levy shall cast a ballot containing the word "YES" printed or written thereon and each elector opposed to said levy shall cast a ballot containing the word "NO" written or printed thereon, and the undersigned shall act as managers of said election, and the same will be held and conducted in the manner prescribed by Section 1742 of the Code of Laws of South Carolina, Volume I, 1912.

J. D. MUNNERYLN,
B. B. CHANDLER,
D. D. RHEM,

Trustees Wilson Joint School District No. 24. 6-17-20.

666 quickly relieves Constipation, Biliousness, Loss of Appetite and Headaches, due to Torpid Liver. D. Nov. 25-20.

The County Record is \$1.50 a year in advance

CITATION NOTICE.

STATE OF SOUTH CAROLINA, County of Williamsburg. By P. M. Brockinton, Esquire, Probate Judge.

Whereas, E. P. Pitts and W. E. Lesesne made suit to me, to grant them Letters of Administration of the Estate of and effects of Sallie A. Hogan,

These are therefore to cite and admonish all and singular the kindred and Creditors of the said Sallie A. Hogan, deceased, that they be and appear before me in the Court of Probate, to be held at Kingstree, S. C., on the 28th day of June next after publication thereof, at 11 o'clock in the forenoon, to show cause, if any they have, why the said Administration should not be granted.

Given under my Hand, this 15th day of June, Anno Domini, 1920. Published on the 17th day of June, 1920, in The County Record.

P. M. BROCKINTON, Probate Judge. 6-17-20.

Subscribe now for The Record.

Had a Frenzie-d Lock. From a Story—"Frenzie said nothing, and there was something disconcerting in the way he said it."—Boston Transcript.

**Sam Brown's Cafe
For Colored People**

Opposite Post-Office in Rear of Barber Shop.

YOUR PATRONAGE INVITED
I was born in Williamsburg County and have been in the restaurant business 14 years and defy anyone to take better care of your needs when you are hungry. So don't forget

SAM BROWN
DURING THE TOBACCO SEASON
6-17-3tp.

FIRE INSURANCE

YOUR HOUSE is worth more today than it was a year ago. It would cost you a lot more to rebuild it, if a Fire Demon got it. So why not increase your Insurance? Some are adding a third, others more. It is the wise thing, the safe thing to do. It takes only a little accident to turn the biggest house into a pile of ashes.

R. C. JOHNSON,
Nexsen Building - KINGSTREE, S. C.

TOBACCO BARN FLUES!

We just received a shipment of Flue Sheets and, as this material is very scarce, better let us book your order at once if you will need a set or repairs.

"The Fit Just Right Kind!"
Made by Sheet Metal Experts!

Kingstree Hardware Co.

Hampton Street.

Kingstree, S. C.

We lead; Others Follow.

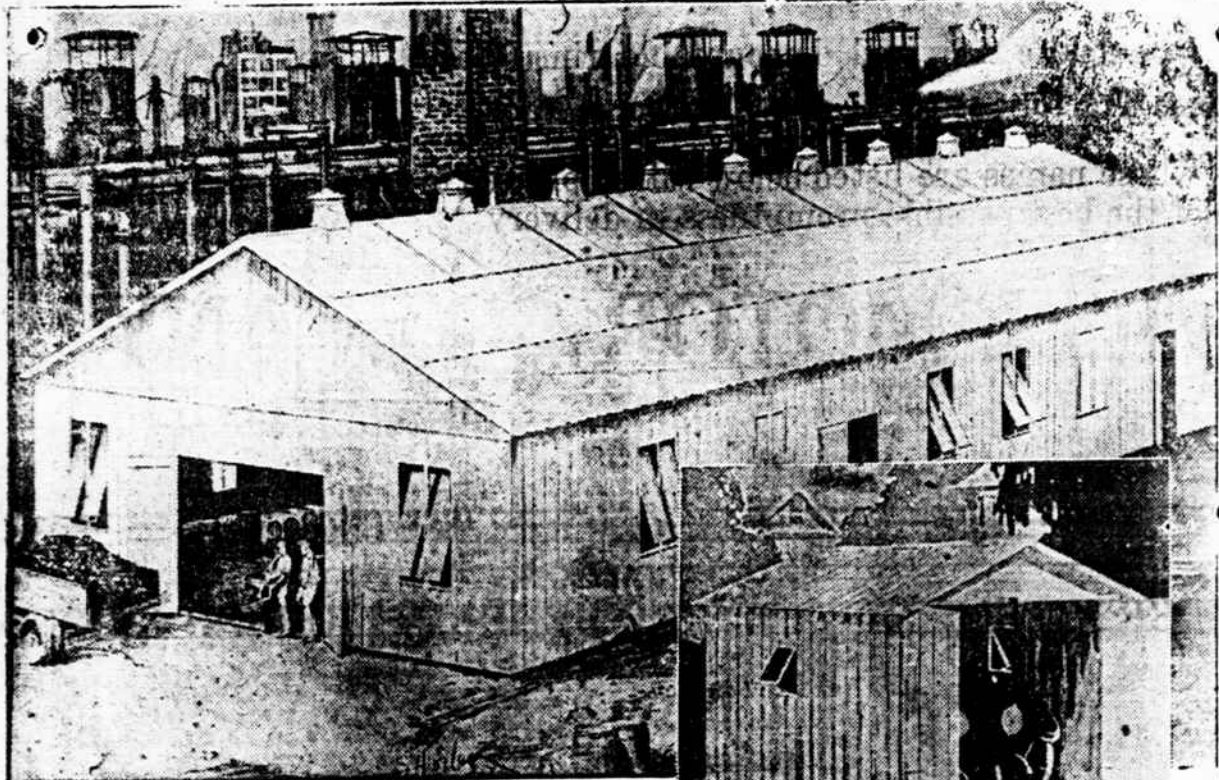

YOUR BUILDING IS READY.

Ready to answer your summons for more space. Ready to help you fill the gap between production and demand. Ready to be erected at a minute's notice, wherever you designate.

Time and care have not been spared in the construction of Prudential, Sectional Steel Buildings. No operation has been hurried. They are constructed for permanency.

Blaw-Knox Company has anticipated your needs. All this has been done so that only a few weeks elapse between your order and your occupancy.

When you order your Prudential building you are free from doubts. This sectional steel building has served the largest railroads, industrial plants and contractors for over ten years—and served them well. Behind that record you have Blaw-Knox Company.

All buildings are clear span. They are absolutely fireproof, rainproof, snowproof and windproof, constructed of steel from the peak to the ground. The windows and skylights are of wire glass. The trusses and columns are rolled steel sections, shop riveted. Although the Prudential building is permanent, it can be taken down and re-erected without any damage to the building.

These buildings can be furnished in widths from eight to 50 feet in multiples of two feet and in any length. The following sizes are carried in stock for immediate shipment: 8, 10, 12, 20, 30, 40 and 50 feet wide.

Remember, your building is in stock. The value of that to you can be measured in dollars and cents.

For quick action, phone, wire or write

QUIXET—The National Garage.

To furnish economical garage facilities for the American people the country over, to give them a building worth while, a structure designed by skilled engineers, Blaw-Knox offers the Quixet garage.

This all-steel garage is attractive and substantial. It is high grade in every detail.

Your needs will be cared for by the Quixet agencies throughout the country.

There are over 10,000 Quixet garages in use today. We will gladly tell you how to obtain this ideal garage.

**BLAW-KNOX
PRUDENTIAL STEEL BUILDINGS FOR EVERY PURPOSE.**

- Cotton Warehouses.
- Peanut Warehouses.
- Storage Warehouses.
- Cotton Seed Houses.
- Factory Buildings.
- Saw Mill Buildings.
- Planing Mill Houses.
- Standard Buildings.
- Utility Buildings.
- Dormitories.
- Sanitary Barns.
- Compartment Buildings.



Charles R. Allen

Southeastern Distributor.
CHARLESTON, S. C.

*Everybody Knows
Valve-in-Head Means*



THE demand for Buick Valve-in-Head motor cars this season is steadily exceeding production, causing thousands of purchasers to protect their Buick ownership by placing orders now for future delivery. Purchasers who prefer Buick quality and performance, realizing that the Buick trade mark is a symbol that represents a reputation of twenty years in efficient and reliable motor car construction, are content to await their dealer's ability to make delivery of one of these famous Valve-in-Head motor cars.

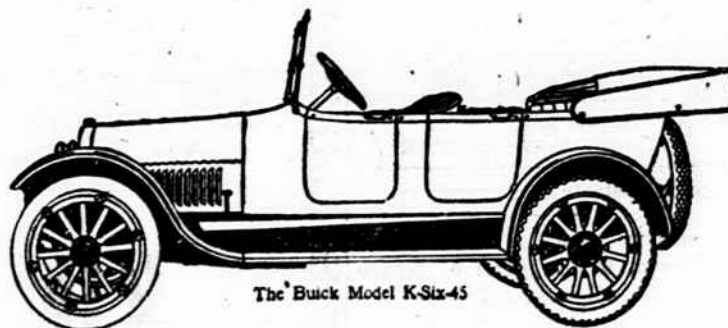

The Buick Model K-Six-45

PRICES

Model K-44	\$1895.00
Model K-45	\$1995.00
Model K-46	\$2235.00
Model K-47	\$2485.00
Model K-48	\$1985.00
Model K-50	\$2895.00

F. O. B. Flint, Mich.
Prices Revised April 1, 1920

When better automobiles are built, Buick will build them

D. J. EPPS, Local Dealer,
KINGSTREE, SOUTH CAROLINA