

LOCAL.

The office of the Times is located on the corner of Russell and Market Streets, opposite the Post Office.

Mr. Kirk Robinson is authorized to collect and receipt for advertisements and subscriptions to the Times.

Church Services.

Presbyterian Church—Services at 11 A. M., and 4 P. M.—Sabbath School at 9 A. M.—Prayer meeting Thursday afternoon at 4 o'clock.

Church of the Redeemer (Episcopal)—Services on the 3d and 5th Sabbath of every month at 11 A. M. and 4 P. M. Sabbath School 9 A. M.

Methodist Church—Services at 11 A. M. and 7 P. M. Sabbath School at 9 A. M.—Rev. F. Auld, Pastor.

Dutcher Church—Sabbath School at 9 A. M.—Dr. P. A. Dantzer, Superintendent.

TOWN DIRECTORY.

Mayor—F. H. W. Briggmann. Clerk—E. J. Oliveros. Treasurer—Wm. Wilcock.

Orangeburg Mail Arrangement. Northern, Western and Opens. Closes. Charleston 10 A. M. 1.45 P. M.

ARRIVAL AND DEPARTURE OF TRAINS AT ORANGEBURG.

Table with columns for PASSENGER, FREIGHT, DAY TRAINS, NIGHT TRAINS. Includes arrival and departure times for various routes.

We are requested to correct an erroneous impression which has gained public circulation, that exhibitors at the Orangeburg County Fair will have to pay a fee before being allowed to exhibit their articles.

Superintendents are requested to meet the Executive Committee of the Orangeburg Agricultural Society on Wednesday, 23d inst.

We are gratified to observe active preparation at the Factory Building for the coming Fair, which promises to surpass in success and attractiveness the one of last year.

The weather has turned quite cool, (Sot having put in his appearance in the last few days and holding his own quite handsly.

We do not hear so much complaint among the planters of scarcity of laborers. The cotton is somewhat thinned out and the planters are paying higher wages and getting less done during the day.

A very serious accident happened last Sunday to Mr. W. T. Lightfoot, as he was driving out in the afternoon with his family, which very nearly resulted in the death of one or more of the parties.

John Hartog, a young man at Mr. Wahler's saloon, shot himself very seriously last Saturday night. It was entirely accidental, the pistol exploding in his breeches pocket, the ball passing down the leg and entering the foot in which it just about the ankle joint.

We understand that Mr. Henry Kohn had quite a painful wound inflicted upon his leg about the knee joint. A horse run away with him and run him against a wagon in the road. He fell shortly after and is not yet able to walk.

Mr. Scovill's yard dog bit one of his employes, a colored man named Hook. Of course the dog was immediately caught by the said Hook. The Hook was slightly damaged.

Mr. E. Ezekiel is in the market and supplied at all points. A cotton buyer, he also is a jeweler, besides dealing largely in hardware, while he has a complete assortment of perfumery and such nick-nacks.

Please read the card of Mr. T. S. Albergotti and give him a call. Mr. A. is a young merchant who single-handed comes before you for patronage, to which he will do just ice.

Last Sunday was a remarkably quiet one in our town. Mr. Brown did not have service there was none at the Baptist; this was not the third or fifth Sabbath of the month, so that Mr. Mellichamp was not here.

The hearts of the few who heard were saddened last Sunday by the news that Dr. Elliott had been carried to Fort Motte in compliance with the message that he must attend our beloved pastor the aged Mr. Mellichamp, who has so long and faithfully served his God and his people.

Court has been busily employed, and Judge Graham has been as usual, urbane and at the same time expeditious.

To outsiders the session has not been devoid of its comicallities, some of which have been somewhat serious for laughter pure.

One officer was smitten throughout court, and for the first time, with the stammers.

The reading of Judge's sealed sentence of a prisoner to one year in the penitentiary at hard labor was forestalled by the pardon of the Governor in hand held.

And the Radical candidate for Sheriff, E. I. Cain, being for the second time called upon to show cause why he should not be indicted for official misconduct, having his recent nomination before his eye, the Judge very naturally said that judicial proceedings would be useless, seeing that if the voters were determined to elect inefficient parties, they must themselves suffer.

Courts adjourned yesterday noon.

Consignees Per Express.

Mrs. W. R. Bull, P. Mentzel, W. H. Champy & Co., A. J. Hydrick, A. P. Avinger & Brother, Mrs. S. Iough, J. C. Heaner, J. E. Brower, P. Rich, C. D. Blume, Mrs. L. Pearson, S. Wilson, S. A. Glover, J. H. Hook, A. C. Bair.

ORANGEBURG SURVIVORS ASSOCIATION. An Extra and Important Meeting of this Association will be held at the Store of the Secretary, on the First Day of the "Agricultural Fair," at 12 o'clock.

JOHN A. HAMILTON, Sec. O.S.A.

COMMERCIAL.

ORANGEBURG COTTON MARKET.

The market is improving, prices advancing 1/2 to 1 per lb., middlings closing at 17 1/2 cts. Charleston—17 1/2 to 18 1/2 cts.

Prices Current.

Table listing various commodities and their prices, including Bacon Hams, Lard, Corn, Peas, Oats, Flour, Butter, Eggs, Turkeys, Geese, Chickens, Beef Wax, Rice, and Tallow.

An Ordinance.

SECTION IX of an Ordinance adopted by the Town Council for the year ending 1st April, 1872, and now re-adopted by present Council for the year ending 1st April, 1873, is as follows:

For a License to carry on any Trade, Business, or Profession herein-after mentioned, shall be paid, viz: Apothecaries, \$5.00; Ambrosyphical, \$3.00; Architects, \$3.00; Auctioneers, \$5.00; Dogerman Artists, \$3.00; Banks on their Branches, \$5.00; Retail Dealers in goods, wares, and merchandise, (excluding distilled spirits), whose annual sales are not over \$10,000, \$5.00; those whose annual sales are over \$10,000, and under \$20,000, \$10.00; those whose annual sales are over \$20,000, \$15.00; Dentists, each, \$4.00; Printing Offices, \$5.00; Lawyers or Attorneys, each, \$4.00; Barbers, \$2.00; Tailors, 2.00; Drays, Wagons, Omnibuses, and Carriages who haul for hire, each, 3.00; Circus, each, per day, to be paid before exhibition, 25.00; Morgueris, each, per day, 10.00; Practicing Physician, each, 4.00; Peddlers per month, 5.00; Hocksters, 3.00; Cabinet Makers, 2.00; Hotels, 5.00; Boarding House, private, 3.00; Bakery, 2.00; Milinery, 2.00; Saddle and Harness Makers and repairers of same, 2.00; Livery Stables, 5.00; Gun Smiths and Black Smiths, each establishment, 3.00; Boot and Shoe Makers, 2.00; Jewellers and Watch and Clock Repairers, 2.00; Master Mechanics and House Builders, 2.00. All male inhabitants of the Town, between the ages of 18 and 60 years, liable to road duty, shall be subject to a compound tax of one dollar each.

NOTICE.

E. EZEKIEL is now prepared to buy COTTON or advance money on the same—highest market prices is usual paid for all County produce. oct 9

Special Notice.

The undersigned do hereby warn all parties to desist hereafter from hunting upon their lands. Though we feel that the hunting of gentlemen anywhere is in no way a trespass, we feel constrained to prohibit all, in order to reach parties who are not gentlemen, and who under pretense of searching for game, steal and commit other nuisances. We are determined to use upon all such the extreme law. JOHN ROBINSON, WM. F. ROBINSON, oct 1

DOORS, SASHES AND BLINDS.

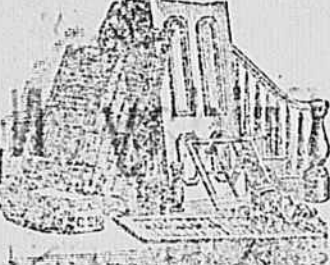

Mouldings, Brackets, Stair Fixtures, Hangers, Furnishing Hardware, Drain Pipe, Floor Tiles, Wire Guards, Terra Cotta Ware, Marble and Slate Mantle Pieces.

Window Glass a Specialty. Circulars and Price Lists sent free on application. No. 29 Payne and 33 Phelpey street, oct 1-1y Charleston, S. C.

Notice of Dismissal.

Notice is hereby given that I will, on the 20th day of October next, file my final account with the Honorable Judge of Probate for Orangeburg County, as Administrator of B. M. Dantzer, and ask for Letters of Dismissal. J. P. M. FOURES, Administrator.

FOR SALE.

A Tract of Land of about 300 acres, about one mile from the Town of Orangeburg, will be disposed of on reasonable terms. Also a Milch Cow. Apply to K. ROBINSON. oct 1-4

SHACKELFORD & KELLY.

FACTORS AND GENERAL COMMISSION MERCHANTS, NORTH ATLANTIC WILSON, Charleston, S. C. AGENTS FOR Moro Phillips' Ammoniated Caribbean Sea GUANO.

RUSTPROOF OATS.

SEED RYE. A Supply of BLACK RUSTPROOF AT'S just received. North Carolina and Georgia SEED RYE, always on hand. STOVALLS AUGUSTA FLOUR, sacked at mill. Bacon, Salt, Lard and Cheap Tobacco.

J. A. HAMILTON'S STORE, Market Street.

WAGENER & MONSEES.

WHOLESALE GROCERS AND LIQUOR DEALERS. 163 & 165 East Bay and 2 & 4 Queen St. Charleston, S. C.

have in store as usual, a large variety of GROCERIES, LIQUORS &c and in addition are receiving their large assortment of FAMILY & PLANTATION GROCERIES, for the Fall trade, bought at lowest cash prices, consisting in part of Smoked C. R. SIDES AND SHOULDERS, D. S. SIDES AND SHOULDERS, Family, Extra & Superior Flour, Signers of all Grades, A Large Variety of Green & Black Tea, A Large Variety of Chewing & Smoking Tobacco, A Large Variety of Havana and Domestic Sugars, Java Langkatra and Rio Coffee.

And Various other Goods,

such as Salt Mackerel, Beef, Pork, Symp, Molasses, Caudles, Starch, Preserved and Canned Stuffs, &c., &c. Their LIQUOR DEPARTMENT is filled with choice Foreign and Domestic as also the cheaper grades of Brandy, Gin, Whiskeys, Wine &c., &c., too numerous to mention. Sole Agents for Old Crow, Clipper and Oklahoma Whiskey, and the Celebrated Diamond Gin in barrels and cases. aug 21-3mo

THE SINGER STILL TRIUMPHANT! THE NEW FAMILY SINGER SEWING MACHINE.

WITH ATTACHMENTS FOR ALL KINDS OF WORK is fast winning favor in the household, as shown by the rapidly increasing sales. This NEW FAMILY SINGER SEWING MACHINE is capable of a range and variety of work such as was once thought impossible to perform by machinery. We claim and can show that it is the cheapest, most beautiful, delicately arranged, nicely adjusted, easily operated, and smooth running of all the Family Sewing Machines. It is remarkable not only for the range and variety of its sewing, but also for the variety and different kinds of texture which it will sew with equal facility and perfection, using silk twist, linen or cotton thread, fine or coarse, making the interlocked-elastic-stitch, alike on both sides of the fabric sewn. Thus, heavier cloth, or leather may be sewn with great strength and uniformity of stitch; and, in a moment, this willing and never wearying instrument may be adjusted for fine work or gauze or gossamer tissue, or the tucking of tarlatan, or ruffling, or almost any other work which delicate fingers have been known to perform. At the world's fair it received the great award of the highest sales! J. K. White, Agent, Office at Engine House, Orangeburg, S. C. jun 6

THE SECOND ANNUAL FAIR OF THE

Orangeburg AGRICULTURAL SOCIETY,

Will be held at ANDREW'S FACTORY BUILDING.

Commencing on TUESDAY, October 29th, and ending on THURSDAY, October 31st.

THE EXECUTIVE COMMITTEE ANNOUNCE that they are making arrangements to double the PREMIUM LIST, and to increase the attractiveness of the FAIR in every particular. They appeal to the people of the county for their cooperation in the work of making it a great success. The ladies especially are invited to contribute, and more than twice as many premiums, as at the late Fair, will be offered in their department.

The following is a summary of the premiums offered:

- DEPARTMENT A.—FIELD CROPS. For largest yield of cotton upon one acre, \$10. For largest yield of corn upon five acres of high land, \$15. For largest yield of corn upon five acres of swamp land, \$15. For largest yield of corn upon one acre of high land, \$5. For largest yield of corn upon one acre of swamp land, \$5. For largest yield of Rice upon one acre, \$5. For largest yield of Peas upon one acre, \$5. For largest yield of Sweet Potatoes upon one acre, \$5. For largest yield of Irish potatoes upon 1/2 acre, \$2.50. For largest yield of turnips upon 1/4 acre, \$2.50. For largest yield of Ground Nuts upon one acre, \$5. For largest yield of Native Grass Hay upon one acre, \$5. For largest yield of Pea Vine Hay upon one acre, \$5. For largest yield of Sorghum Syrup from one acre, \$5. For largest yield of Sugar Cane Syrup from 1/2 acre, \$5. Parties wishing to compete for these Premiums must notify the Executive Committee before commencing to gather the respective products, in order that arrangements may be made for an impartial test of the respective yields. These premiums to be paid in Agricultural Tools or Implements, at market rates.

(B.) SAMPLES OF CROPS.

JOHN W. SEELERS, Esq., Superintendent. 17 Premiums, worth from \$3.00 to \$10.00.

(C.) GARDEN AND ORCHARD PRODUCTS.

Maj. JOHN J. SALLEY, Superintendent. 12 Premiums, worth from \$1.00 to \$10.00.

(D.) HOUSEHOLD DEPARTMENT.

L. KEATING NORRIS, Esq., Superintendent. 28 Premiums, worth from \$2.00 to \$5.00.

(E.) MACHINERY AND MANUFACTURES.

Col. PAUL S. FELDER, Superintendent. 27 Premiums, worth from \$4.00 to \$20.00.

(F.) LADIES' WORK.

JOHN W. DANTZLER, Esq., Superintendent. 50 Premiums, worth from \$1.00 to \$10.00.

(G.) STOCK—Horses and Mules.

DR. ALBERT S. SALLEY, Superintendent. 20 Premiums, Medals and Diplomas.

(H.) CATTLE.

HENRY N. SNELL, Superintendent. 19 premiums, Medals and Diplomas.

(I.) OTHER STOCK.

Col. JOHN C. EDWARDS, Superintendent. 18 premiums, medals and diplomas.

(J.) POULTRY.

J. GEORGE VOSE, Esq., Superintendent. 12 premiums, worth from \$2.00 to \$5.00.

(K.) FLORICULTURE.

T. C. HUBBLE, Esq., Superintendent. 5 premiums, worth from \$1.00 to \$3.00.

(L.) MISCELLANEOUS.

Capt. JOHN A. HAMILTON, Superintendent. 29 premiums, worth from \$2.00 to \$10.00.

PRESIDENT'S PREMIUM.

The President of the Society offers a special \$10 premium for the lady exhibiting the greatest variety and number of articles useful in keeping house. Those desiring to exhibit, or to ascertain further particulars, are requested to apply to any of the undersigned for information. Premiums will also be offered for plowing and for athletic skill. A new, varied and attractive programme of amusements will be carried out, under the charge of a competent committee of gentlemen, whose names will hereafter appear. Every effort will be made to render the FAIR worthy of the great Agricultural section of which Orangeburg is the centre; and in order that this shall be the case, the work of preparation must be participated in by all who have the interest of our State and county at heart.

- SAMUEL DIBBLE, WESLEY W. CULLER, HARPEN RIGGS, LAWRENCE R. BECKWITH, JAMES D. TREKAWANT, Executive Committee.

NOTICE.

IN PROBATE COURT.

PETITION FOR PARTITION. Ex parte Caroline Karick and others.

The creditors of Adam Karick and of his son Adam G. Karick are required to prove their demands before me within two months from this date, 14th Sept. 1872. THAD. C. ANDREWS, Probate Judge.

NEW AND ATTRACTIVE OPENING AT

T. G. VINCE'S OF

Fall and Winter Dry Goods, CLOTHING, BOOTS AND SHOES, HATH, TRUNKS, &c.,

WHICH WILL BE SOLD AT THE LOWEST PRICES

And Good Value Guaranteed.

Having had many years experience in the BOOT AND SHOE BUSINESS,

I will make a specialty of that department and warrant all GOODS as represented.

T. G. VINCE, ORANGEBURG, S. C.

oct 9 Next Door to Dr. A. C. Duke's Drug Store.

J. S. Albergotti

T. A. JEFFORDS & CO.

Having purchased the INTEREST of the Firm of T. A. JEFFORDS & CO., Corner of Russell Street and Railroad Avenue, I take this method of informing my friends and former patrons that I am now

LOCATED AT THE ABOVE PLACE, Where I will be happy to serve them with everything in the GROCERY LINE

Of the BEST QUALITY and at LOW FIGURES. Thanking you for your Support in the past I respectfully ask a continuance of same. J. S. ALBERGOTTI, oct 16

TRAVELLERS' GUIDE.

Northeastern Railroad.

CHARLESTON, S. C., June 8, 1872. Trains will leave Charleston daily at 10.15 A. M. and 8.00 P. M. Arrive at Charleston 6.00 A. M. (Mondays excepted) and 3 P. M. Train does not leave Charleston 8.00 P. M., SUNDAYS.

ABBEVILLE BRANCH.

Train leaves Abbeville at 9.15 A. M., connecting with down train from Greenville. Leaves Cokesbury at 2.15 P. M., connecting with up train from Columbia. Accommodation train, Mondays, Wednesdays, and Fridays. Leaves Cokesbury at 11.15 A. M., or on the arrival of the down train from Greenville. Leaves Abbeville at 1 o'clock, P. M., connecting with up train from Columbia.

ANDERSON BRANCH & BLUE RIDGE DIVN.

Leave Wallhalla 5.45 a m " Perryville 6.25 a m " Pendleton 7.10 a m " Anderson 8.10 a m Arrive Belton 9.00 a m

SAVANNAH AND CHARLESTON RAILROAD.

CHARLESTON, June 13, 1872. On and after Monday, June 17th, the Passenger Trains on this Road will run as follows: EXPRESS TRAIN. Leave Charleston daily . . . 8.30 p. m Arrive at Savannah daily . . . 9.45 p. m Arrive Savannah 11.30 p. m Leave at Charleston daily . . . 7 p. m

DAY TRAIN.

(Sundays excepted.) Leave Charleston, 7.40 a. m. Arrive at Savannah 3.30 p. m. Leave Savannah 11 a. m. Arrive at Charleston 6.50 p. m.

SOUTH CAROLINA RAILROAD.

CHARLESTON, S. C., May 19, 1872. On and after SUNDAY, May 19, the passenger trains on the South Carolina Railroad will run as follows: FOR AUGUSTA. Leave Charleston 9.30 a m Arrive at Augusta 5.40 p m

FOR COLUMBIA.

Leave Charleston 9.30 a m Arrive at Columbia, 5.20 p m

FOR CHARLESTON.

Leave Augusta 9.00 a m Arrive at Charleston 4.30 p m Leave Columbia 9.00 a m Arrive at Charleston 4.30 p m

AUGUSTA NIGHT EXPRESS.

Leave Charleston 8.30 p m Arrive at Augusta 7.35 a m Leave Augusta 6.15 p m Arrive at Charleston 5.50 a m

COLUMBIA NIGHT EXPRESS.

Leave Charleston 7.10 p m Arrive at Columbia 6.30 a m Leave Columbia 7.50 p m Arrive at Charleston 6.45 a m

GOING EAST, OR DOWN.

Table listing train routes and times: Greenville - 7.30 a m, Belton - 9.30 a m, Cokesbury - 11.15 a m, Abbeville - 9.15 a m, Newberry - 2.30 p m, Alston - 4.20 p m, Arrive Columbia - 6.00 p m

UP.

Table listing train routes and times: Leave Belton 3.50 p m " Anderson 4.50 p m " Pendleton 5.50 p m " Perryville 6.35 p m Arrive Wallhalla 7.15 p m

Accommodation train between Belton and Anderson on Tuesdays, Thursdays, and Saturdays.

THOS. DODAMEAD, Gen'l Superintendent.

JABEZ NORTON, Gen'l Ticket Agent.

Change of Schedule.

On and after THURSDAY, September 5, 1872, the passenger trains on this Road will be run as follows, daily, Sundays excepted: going west, or up.

Table listing train routes and times: Leave Columbia 7.15 a m " Alston 9.05 a m " Newberry 10.40 a m " Cokesbury 2.00 p m " Belton 3.50 p m Arrive Greenville 5.30 p m

SUMMERVILLE TRAIN.

Table listing train routes and times: Leave Summerville 7.25 a m Arrive at Charleston 8.40 a m Leave Charleston 3.35 p m