Eczema All Her Life.

Mr. E. D. Jenkins, of Lithonia, Ga., says that his daughter, Ida, inherited a severe case of Eczema, which the usual mercury and potash remedies failed to relieve. Year by year she was treated with various medicines, external applications and internal remedies, without result. Her sufferings were intense, and her condition grew steadily worse. All the so-called blood remedies did not seem to reach the disease at all until S. S. S. was given, when an improvement was at once noticed. The medicine was continuecd with favorable results, and now she is cured sound and well, her skin is perfectly clear and pure and she has been saved from what threatened to blight her life forever.

S.S.S. (*guaranteed purely vegetable*) cures Eczema, Scrofula, Cancer, Rheumatism, or any other blood trouble. It is a real blood remedy and always cures even after all else fails.

A Real Blood Remedy.

Take a *blood remedy* for a blood disease; a tonic won't cure it.

Our books on blood and skin diseases mailed free to any address. Swift Specific Co., Atlanta, Ga.

SSS

CONCERNING COTTON.

A PLAN TO ABOLISH GAMBLING IN FUTUERS.

Rep. Stokes' Scheme, a Bill Which He Will Introdnce in Congress. To Give Growers Control of Spot Market.

Washington, Dec. 8.—The following is the full text of Representative Stokes' bill which will be interoduced by him at an early day:

A bill to abolish Gambling to Cotton Futures and other Agricultural Products.

Section 1. From and after the passage of this act, it shall be unlawful for any individual, or corporation or association to engage in gambling operations whose tendency is to affect artificially the market price of cotton or other agricultural products.

Sec. 2. For the purposes of this act, gambling operations include all contracts for purchase and sale, commonly known as "futures," in which the tender and delivery of the actual commodity named in the contract is not made.

Sec. 3. Each contract for future delivery of cotton, corn, wheat, oats shall relate to one grade only and all such contracts shall specify the amount and grade contracted for, and no tender of a different grade from that named in the contract shall be a legal tender.

Sec. 4. Any person or corporation or associatian, their agents, representatives or officers, violating any of the provisions of this act, shall upon conviction there of be fined in a sum not less than $1,000 for each offense, one-half of which fine shall be paid to the informant; or imprisoned for not less than six months, or both fined and imprisoned in the discretion of the court: Provided, That in addition to said fine and imprisonment, any person who has suffered injury by reason of such unlawful operations may recover damages in any court of competent jurisdiction.

Sec. 5. All acts and parts of acts inconsistent with the provisions of this act, are hereby repealed.

Dr. Stokes was seen this afternoon after the adjournment of the house, at his room at the Metropolitan Hotel and made the following statement in reference thereto:

"The purpose of this bill is plain and its provisions if enacted into law will do all that legislation can do toward the end in view.

"I have made a close study of the problem since the cotton growers' convention met in Columbia last month and appointed me a delegate at large from my state to the interstate cotton growers' convention called to meet in Atlanta on the 14th inst. At that meeting, I will present a plan of co-operation among cotton growers that will give them control of the spot market. This bill will wipe out the gambling market and leave the prokucers of cotton in a position to control the price of their product within reasonable limits. It is needless to say that under the prodisions of the bill, the same remedies may be applied to all other agricultural products—corn, wheat, oats, etc. I speak of cotton specificall because my people are mostly interested in it.

"The section of the bill requiring each contract to relate to one grade only will of itself revolutionize the transaction of the cotton exchange. Under the existing rules the seller of futures can deliver any grade from good ordinary to fair. This shuts out spinners and and actual buyers of actual cotton, practically, from the cotton exchange, because the spinner when he buys cotton wants to buy a certain grade.

"If we compel the delivery of the grade specified, then spinners can have a showing on the exchanges.

"I repeat: the bill will give the relief the farmers need, if it becomes law; and it will become law if the farmers demand it."

MEN TURN MACHINES

Terrible Pace in the Six Day Bicycle Race.

New York, Dec. 9.—The early hours of the fourth day of the great six day bike race found 18 men still pedaling away for honor and profit. The men were all seemingly determined with the possible exception of Stephane who had developed a case of stubbornness which his trainer had a hard time in combatting. The motion of the wheel is beginning to affect the eyelids and brain and even the snatches of sleep which they allow themselves, they imagine they are still riding. The men must be forced to sleep in most instances by the trainers. They want to be up and away at the pace which has shown no lagging since the start. The wonderful endurence of the men is best shown by the actual time spent in sleep by the leaders. Miller had slept just one hour and six minuter in the first 72 hours of the race. Rivierre rode 1,124 miles without a wink of sleep and he then took two hours. Waller had slept three hours, Rice five hours, Moore six, Pierce 6 1-2, Golden 9 3-4 and Stephane seven hours in the same time. Elkes made 1,000 miles in the first 72 hours, despite the fact that he had slept 20 hours.

Hale's record for 1896 will look ridiculous when this year's figures in full will be placed up against it. In this contest Hale outstripped his own figures and was 24 miles ahead of them at 92 hours. Last year he had 1,306 miles to his credit and to-night he had covered 1,330. Stephane, the French rider from whom so much was expected, was officially declared out of the race to night. He had not been on the track since this morning. He was thoroughly exhausted. Miller seems to be absolutely tireless when on the wheel. He is fast approaching the automatic stage. His eyes stare straight ahead and were it not for his occasional great spurts he would seem to be lost to all consciousness.

Hale and Elkes are looming up as "dark horses." They are the freshest men on the track, with the advantage in favor of the Glens Falls youth, who still cuts a pace that the rest of the bunch find it hard to keep up with. He has had over 20 hours' sleep since the race started and lots of speed is left in him yet. Hale astonished the throng, when about 8:30 p. m. he began to spurt. He looked as if he had just gone into the race and rode along for awhile at exhibition speed. He is showing great form. Miller's trainer says that the leader's condition is improving greatly as the hours roll by.

August Lehr, champion of Germany, who arrived on the steamer Trave today and who will participate in sprint races in the Garden this week, visited the hall tonight, and speakiug about the contest, said: "I think this is the greatest race I ever saw and feel sure it is the greatest one in the world."

Jimmie Michael rode five miles exhibition, paced, in 10:10. Police Inspecter Brooks, with several police surgeons, visited the Garden tonight and made a thorough inspection. They satd they found no cause for complaint and that interference would be unwarranted.

E. C. Bald gave a mile exhibition paced. His time was 1.54 4-5.

Miller and Waller indulged in a spurt at 10 45 o'clock, with Beacom making the pace. Rice was close behind with Juluis well up.

Arthur Zimmerman, paced by "the black and white" tandem team, made a third of a mile exhibition in 39 4-5

According to Miller's trainers nothing but an accident can prevent the Chicagoan from getting the winner's slice of the money now. Six to five Miller against the field was the betting. At the end of the 88th hour Miller was an even 200 miles ahead of the record.

The score at 2:15 a. m. was: Miller, 1,606; Rice, 1,523; Rivierre, 1,522; Schinner, 1,487; Waller, 1,412; Moore, 1,426; Hale, 1,402; Pierce, 1,371; Elkes, 1,286; Golden, 1,254; Enterman, 1,251; Gannon, 1,210; Kinze, 1,188; Julius, 1,170; Beacom, 946; Johnson, 897; Gray, 912; Miller was 234 miles ahead of the record for 98 hours.

ONE OF TWO WAYS.

The bladder was created for one purpose, namely, a receptacle for the urine, and as such it is not liable to any form of disease except by one of two ways. The first way is from imperfect action of the kidneys. The second way is from careless local treatment of other diseases.

CHIEF CAUSE.

Unhealthy urine from unhealthy kidneys is the chief cause of bladder troubles. So the womb, like the bladder, was created for one purpose, and if not doctored too much is not liable to weakness or disease, except in rare cases. It is situated back of and very close to the bladder, therefore any pain or inconvenience manifested in the kidneys, back, bladder or urinary passage is often, by mistake, attributed to female weakness or womb trouble of some sort. The error is easily made and may be as easily avoided. To find out correctly, set your urine aside for twenty four hours; a sediment or settling indicates kidney or bladder trouble. The mild and the extraordinary effect of Dr. Kilmer's Swamp-Root, the great kidney, and bladder remedy is soon realized. If you need a medicine you should have the best. At druggists fifty cents and one dollar. You may have a sample bottle and pamplet, both sent free by mail. Mention the ENTERPRISE and send your address to Dr. Kilmer & Co., Binghamton, N. Y. The proprietors of this paper guarantee the genuineness of this offer.

Yellow Jack Killed.

Cascarets. Candy Cathartic kills Yellow Jack wherever they find him. No one who takes Cascarets regularly and systematically is in danger from the dreadful disease. Cascarets Kill Yellow fever germs in the bowels and prevent new ones from breeding. 10c, 25c, 50c, all druggists.

AN OPEN LETTER To MOTHERS.

WE ARE ASSERTING IN THE COURTS OUR RIGHT TO THE EXCLUSIVE USE OF THE WORD "CASTORIA," AND "PITCHER'S CASTORIA," AS OUR TRADE MARK.

I, DR. SAMUEL PITCHER, *of Hyannis, Massachusetts, was the originator of* "PITCHER'S CASTORIA," *the same that has borne and does now* Chas. H. Fletcher *on every bear the fac-simile signature of* Chas. H. Fletcher *wrapper. This is the original* "PITCHER'S CASTORIA," *which has been used in the homes of the Mothers of America for over thirty years.* LOOK CAREFULLY *at the wrapper and see that it is the kind you have always bought* Chas. H. Fletcher *on the and has the signature of* Chas. H. Fletcher *wrapper. No one has authority from me to use my name except The Centaur Company of which Chas. H. Fletcher is President.*

March 8, 1897. Samuel Pitcher, M.D.

Do Not Be Deceived.

Do not endanger the life of your child by accepting a cheap substitute which some druggist may offer you (because he makes a few more pennies on it), the ingredients of which *even he* does not know.

"The Kind You Have Always Bought"

BEARS THE FAC-SIMILE SIGNATURE OF

Chas. H. Fletcher.

Insist on Having
The Kind That Never Failed You.

THE CENTAUR COMPANY, 77 MURRAY STREET, NEW YORK CITY.

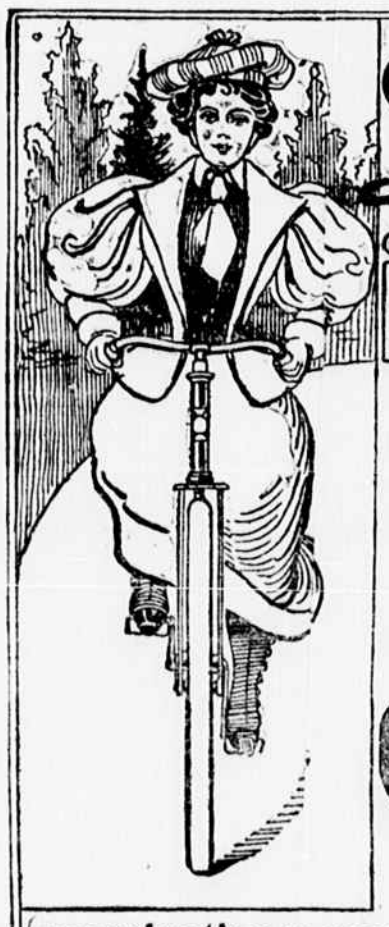

The Lungren $36.25

GOOD ENOUGH FOR ANY RIDER

Easy Running.
Rigid Frame.
Truest Bearings.
Handsome Outlines.

The Lungren Special $65

HIGHEST GRADE THAT MONEY CAN PRODUCE

sent C.O.D., privilege of examination a receipt of $5. If not accepted $5 retuned less expressage.

THE LUNGREN CYCLE CO. CINCINNATI

Klondike, Alaska.

Thousandsre rushing there for gold, and thousands will be diopointed. You don't have to go to the

Far Off Yikon

to secure e Agency for the **VIKING,** and next ar it will be a

BONANZA.

Write forarticulars.

KING BICYCLES ARE STANDARD.

UNION Mf'G CO., Toledo, Ohio.