

SELECTED POETRY.

INVITATION TO THE YOUNG.

BY WILLIAM G. CLARK.

"They that seek me early shall find me."
Come, while the blossoms of thy years are brightest.
Thou youthful wanderer in a flowery maze;
Come while the restless heart is bounding lightest.

Agricultural.



PROLIFIC CORN.

It will be remembered by our readers, that we last season gave an account of a wonderfully productive corn sent us by Mr. Meigs, the secretary of the American Institute, New York.

grow, they pronounce it the most astonishing growth they have ever known in the South. But three acres of this corn was sown, and that only at the rate of 150 pounds of guano to the acre.

CALCULATIONS IN REGARD TO FODDER.

It is a great object to the farmers of Maine to raise a supply of the best kinds of fodder for their stock during the winter. Hay, we all know, is the great dependence—the staple material for this purpose.

- 100 pounds of hay are equal to 275 pounds of green Indian corn, 442 pounds of rye straw, 164 pounds oat straw, 153 pounds pea straw, 201 pounds of raw potatoes, 175 pounds of boiled potatoes, 339 pounds mangel wurtzel, 504 pounds turnips, 54 pounds rye, 46 pounds wheat, 59 pounds oats, 45 pounds peas or beans, 64 pounds buckwheat, 57 pounds Indian corn, 68 pounds scorns, 105 pounds wheat bran, 109 pounds rye bran, 167 pounds wheat, pea, and oat chaff, 179 pounds rye and barley.

From this "bird's eye view," it will be easy to calculate the fodder value of any of the above articles which you may raise. For instance, if you have 504 lbs. of turnips, they will give as much nutrition to your cattle as 109 lbs. of good hay, or, in other words, it will take 5 lbs. of turnips to be equal to 1 lb. of hay.

Again, according to the table, a little more than half a pound of Indian corn is equal to a pound of hay. If, therefore, you give the same ox but 15 lbs. of hay, how much Indian corn must he have to supply the 15 lbs? Ans. A little over 8 1/2 lbs. Allowing corn to weigh 50 lbs. per bushel, it will take 5 quarts and a third.

ROTATION OF CROPS.—A correspondent of the Prairie Farmer, in the course of an article on the necessity of rotation, remarks as follows:—"A continual succession of grain crops has a tendency to make the land foul, to overburden the soil with weeds—the farmer's greatest enemy; and they not only drain from the fertility of the soil, but frequently smother the grain crop from their luxuriance."

DIRECTORY.

- TOWN COUNCIL OF THE TOWN OF CHERAW: W. L. T. Prince, Intendant; E. J. Waddill, S. D. Saunders, Wardens; John Lynch, Thomas H. Tomlinson, Clerk; A. P. Leach, Marshal; Meets 1st Saturday in each month.
MERCHANTS BANK OF SOUTH CAROLINA, AT CHERAW: J. C. Cost, President; A. Macfarlan, D. Malloy, J. Eli Gregg, W. Godfrey, Directors; C. Coker, Henry McIver, W. Godfrey, Cashier; J. F. Matheson, Clerk; M. H. H. Davall, Teller; Discount day, Thursday.
"BANK OF WADESBORO, N. C.": W. R. Leak, President; G. W. Little, S. W. Cole, Thos Robinson, P. Richardson, Jos White, J. G. Smith, H. B. Hammond, Cashier; N. Beverly, Clerk; Discount day, Tuesday.
CHERAW AND DARLINGTON RAIL ROAD COMPANY: A. Macfarlan, President; S. S. Solomons, Chief Engineer; J. H. Melver, Secretary and Treasurer; J. A. Inglis, Solicitor; E. J. Waddill, Freight and Ticket Agent.
THE COURTS OF LAW, S. C. SIT FOR CHESTERFIELD: 1st Monday in March and October.
SUPERIOR COURTS OF N. CAROLINA FOR ANSON COUNTY: 2d Monday in March, and September.
COUNTY COURTS OF N. CAROLINA FOR ANSON COUNTY: 2d Monday in January, April, July, and October.
SOLICITOR OF EASTERN CIRCUIT, S. CAROLINA: Henry McIver, Esq.
DISTRICT OFFICERS, S. C. CHESTERFIELD: W. B. Hancock, Sheriff; J. C. Craig, Clerk; J. C. Chapman, Coroner; J. C. Craig, Commissioner in Equity; J. C. Craig, Ordinary; J. S. Miller, Tax Collector.
MARLBOROUGH: J. W. Henagan, Sheriff; P. McColl, Clerk; J. H. Bouton, Coroner; E. P. Ervin, Commissioner in Equity; E. P. Ervin, Ordinary; A. J. Stanton, Tax Collector.
DARLINGTON: D. S. Law, Sheriff; E. B. Brown, Clerk; W. H. Wingate, Coroner; T. C. Evans, Commissioner in Equity; J. J. Russell, Ordinary; T. Atkinson, Tax Collector.
COUNTY OFFICERS OF N. CAROLINA ANSON: A. C. Moore, Sheriff; J. Hare, Clerk Superior Court; J. White, Clerk County Court; W. E. Troy, Master in Equity.
ADVERTISEMENTS: J. A. & W. C. ENGLIS, ATTORNEYS AT LAW AND SOLICITORS IN CHANCERY, CHERAW, S. C.
WM. L. T. PRINCE, ATTORNEY AT LAW AND SOLICITOR IN CHANCERY, CHESTERFIELD.
JOS. T. WALSH, ATTORNEY AT LAW AND SOLICITOR IN EQUITY, WILMINGTON, N. C.
CUMMINS & STYRON, COMMISSION AND FORWARDING MERCHANTS, WILMINGTON, N. C.

JOB PRINTING, OF EVERY DESCRIPTION, AND IN THE BEST STYLE, EXECUTED AT THIS OFFICE, SUCH AS

Books, Pamphlets, Catalogues, Law Blanks, Circulars, Blank Receipts, Blank Notes, Hand Bills, Horse Bills, Invitation Tickets, Fancy Cards, Visiting Cards, Posters, &c.
Having engaged the services of good practical Printers, we feel confident that we can give entire satisfaction to those who may be pleased to favor us with their patronage.

NEW SCHEDULE

Office C. & D. R. R. COMPANY, Cheraw, July 19, 1856.
Leave Cheraw at 6 o'clock P. M.
Cash at 6 25 " "
Society Hill at 6 50 " "
Dove's at 7 20 " "
Darlington at 7 50 " "
Arrive at Florence at 8 20 " "
RETURNING:
Leave Florence at 9 15 o'clock P. M.
Darlington 9 45 " "
Dove's at 10 15 " "
Society Hill 10 45 " "
Cash at 11 10 " "
Arrive at Cheraw 11 35 " "



COACH MANUFACTORY.

The undersigned are carrying on the Coach and Carriage making business in all its branches, near the Southern terminus of Kershaw street, and adjacent to Mr. W. T. Moore's Foundry, and are prepared, with Good Workmen and Materials, to fill all orders sent them to the entire satisfaction of their patrons.

CHERAW Candy Manufactory.

The undersigned continues to manufacture STEAM REFINED CANDY, of the very best materials, which he offers for sale as cheap as can be purchased in any Southern market.

DRUG STORE.

JUST received, a new supply of Drugs, Medicines and Chemicals, Dye Stuffs, Oil Paints, Painters articles, Varnishes, Window Glass, French and English Perfumery, Fine Toilet and shaving Soaps, Hair and Tooth Brushes, Trusses and Supporters of all kinds, and a large supply of choice Toilet and Fancy articles.

Cabinet Shop.

The Subscriber having located himself in Cheraw, and having made arrangements with Mr. Wm. T. Moore, for the upper part of his Shop at the Foundry, will carry on the Cabinet Business, and repair Furniture and all other kind of work that is in his line of Business, and hopes by strict attention and good work, to merit a share of the patronage of the citizens generally.

Notice!

All persons indebted to me, on last year's account, are respectfully requested to come forward and make immediate payment, as it is impossible for me to indulge them longer, and sustain my own business and credit. I am in hopes the advertisement will come under the observation of each of my delinquent customers, and they will respond promptly by paying up, thus saving me the unpleasant necessity of collecting by law.

NOTICE.

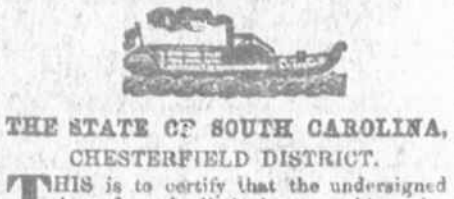

THE STATE OF SOUTH CAROLINA, CHESTERFIELD DISTRICT.

This is to certify that the undersigned have formed a limited partnership under the name or firm of "NEHEMIAN T. LILES."
That the general nature of the business intended to be transacted is the transportation of merchandise and products of the soil within this State, and particularly between the city of Cheraw, and the towns of Georgetown and Charleston, and the landings intermediate, in the steamer Chesterfield and Lighters.
That NEHEMIAN T. LILES, resident in the said District and State aforesaid, is the general partner. That WILLIAM GODFREY, JOHN C. PERVIS, J. M. THREAGILL and B. A. KENDALL, doing business under the name or firm of Threagill & Kendall, DAN'L A. HORN, NATHAN D. STRICKLIN, ARCHIBALD MALLOY, DUNCAN MALLOY, JOHN D. PICKARD, JOHN C. EVANS, and JOHN T. COIT, resident in the District and State aforesaid, and CHARLES IRBY, resident in Marlborough District and State aforesaid, are the special partners.

CHARLESTON and Georgetown TO CHERAW.

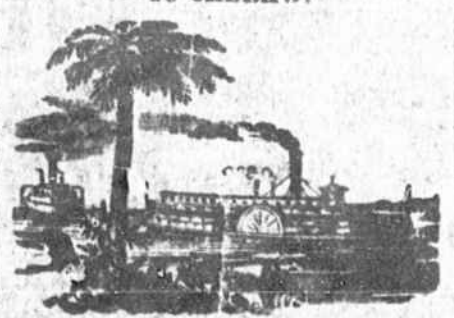

STEAMER PEE DEE.

The Steamer Pee Dee, Captain GEORGE MANFIELD, will be ready to receive FREIGHT AT CHARLESTON, on or about the 26th instant, and leave with despatch for Cheraw via Georgetown and all the landings on the Pee Dee River—continuing her trips regularly throughout the season.
The Pee Dee is well known as a very light draught boat and has invariably made her trips with punctuality and despatch at all seasons and stages of the river.
Capt. Manfield begs to return his thanks to his friends and the public for the liberal patronage heretofore extended to him, and hopes by perseverance and industry to merit a continuance of the same.

NOTICE TO TRAVELERS.



FROM GEORGETOWN TO CHERAW.

The Steamer MAJ. WM. BARNETT, Capt. C. Gilman, will commence her regular trips for the season, as above, touching at all the intermediate landings, on or about the 11th SEPTEMBER.
She is the lightest draught Boat on the River, and Goods shipped by her will meet with dispatch.

Harrill.

HAVING determined to embark in the PROVISION TRADE, solely, will in due time to dispose of the present stock, sell them at a very small advance on first cost, for cash.
The Stock consist, in part, of Dry Goods, Hats, Shoes, Clothing, Hollow Ware, &c. &c.
As a consequence of the stock and prices will be reduced, so that there is no landing in this State, as far as I know.

PROSPECTUS OF THE COMMERCIAL, WILMINGTON, N.

Weekly \$2; Tri-Weekly a Year. IN ALL CASES IN ADVANCE.

In issuing a Prospectus to ask subscriptions to the Commercial, the subscriber feels it a duty to define his position, so as to leave no doubt upon the minds of his patrons as to the principles his paper will sustain.
In the Mutations of past years the Editor has had one paramount principle before him SOUTHERN RIGHTS, under the Constitution have been the aim and object of all his efforts. Several years ago, we inserted in our Prospectus the following words: "THE COMMERCIAL is a model of political independence; nevertheless, SOUTHERN RIGHTS will always be the basis of every party of every name."

ANSON INSTITUTE.

THIS Institution has been in operation about two years and a half. It is pleasantly situated on an eminence about one-half of a mile Southwest of the town of Wadeboro; commanding an extensive view of the surrounding country. There is a dwelling house connected with the Institute and occupied by Rev. Elijah J. Morrison, one of the Teachers, who is prepared to take eight or ten boarders, to whose comfort, instruction and moral training every necessary attention will be bestowed.
The Institution is now under charge of Prof. Elias C. Lindsley and Rev. E. J. Morrison, gentlemen who have considerable experience in teaching. Mr. Morrison, who has charge of the English department, is a graduate of our University, and has taught a classical school for many years. Mr. Lindsley, who has charge of the Latin and Greek department, is a graduate of Princeton; was for several years Professor of Languages in the Caldwell Institute, while situated in Greensboro, in this State, and has devoted over twenty-five years of his life to the instruction and training of youth. Both of these gentlemen are eminently qualified, in every respect to fill their respective positions, and to discharge the responsible trusts confided to them.

THE STATE OF SOUTH CAROLINA, MARLBOROUGH DISTRICT.

James R. McLaurin, Payee and Assignee, vs. John L. Fairly. WHEREAS, the plaintiff did, on the fifth day of September, A. D. 1856, file his declaration against the defendant, who (as it is said) is absent from and without the limits of this State, and has neither wife nor Attorney known within the same, upon whom a copy of the said declaration might be served; it is ordered, that the said defendant do appear and plead to the said declaration, on or before the sixth day of September, which will be in the year of our Lord one thousand eight hundred and fifty-seven, otherwise final and absolute judgment will then be given and awarded against him.

NOTICE.

The subscriber respectfully informs the Farmers of Marlborough and the surrounding Districts that he is now prepared for Repairing Cotton Gins in the very best of styles, including RIBB, BOXES, BRUSHES, &c.
Those wishing to have work done will find him one mile from Bennettsville, on the road leading from there to Cheraw. All work warranted to give good satisfaction. JOHN H. HUSBANDS.