BELTON PAGE

Devoted to the Upbuilding of Belton and Vicinity, and as a Medium for Communicating News and Advertising.

JOB PRINTING

THE plant of The Belton News has been purchased by us, and it will be run as a Job Printing Plant. Already splendidly equipped, additional machinery and equipment will be added to enable us to handle all orders, large or small.

Competent and Experienced Workmen

will be employed and our efforts will be to merit the patronage of those needing commercial stationery.

Let Us Do Your Printing

The Anderson Intelligencer
JOB PRINTING DEPARTMENT
BELTON, :: SO. CAR.

Bargain Counter
...In Dress Goods...

Former price 50c, 75c and $1.00, going at 25c

16 Ladies' Coat Suits, last year's style, 2 per cent. less than cost.

All new style Coat Suits at cost.

55 Boys' Suits, regular price $2.50 to $5.50, closing out price. $1.50 o $3.50.

One lot Men's Shoes, sizes 6 to 9, former price $3.00 to $4.00, to go at $2.00 and $2.50.

One lot Ladies' Shoes, sizes 2 to 5, former price $2.50 to $3.50, closing out at $1.50.

Just received case of Bleaching, 2,000 yards, the 10c quality, will sell for the next ten days 12 yards for $1.00.

One lot Men's Ribbed Drawers and Shirts, regular price $1.00, closing out at 75c.

One lot Men's Collars at 5 cents each.
SEE OUR REMNANT COUNTER for Bargains.

BELTON MERCANTILE CO.

W. O. W. MEETING.

Special Correspondence.

Belton, Jan. 16.—A meeting of Excel camp Woodmen of the World, will be held next Tuesday evening to which every member of the camp is invited and it is hoped twill attend. This will be merely an informal meeting in which the social feature of the order will be most prominent as there will be no work to do.

The meeting is held with the "get-to-gether" spirit in view, in which the good of the order and the betterment of the local camp will be discussed and planned. Fruits and cigars will be served and general good fellowship will prevail.

The camp is in a thriving condition, it is only two years old but carries on it's roster an even hundred names. The officers for the ensuing year are J. P. Acker, Con. Com.; J. H. Little, Adv. L.; W. O. Kay, Banker; R. L. Parker, Clerk; J. B. Putnam, Escort; J. A. Duncan, Watchman.

GARDEN SEED

Start an early GARDEN by planting Frierson's Garden Seed. Now is the time to plant English Peas, Lettuce, Radishes, Cabbage, Carrots and Turnips. We have just received some Frost Proof Cabbage Plants, also some Bermuda Onion Plants.

FRIERSON'S PHARMACY,
Belton, S. C.

We have a few more DeVoe's Weather Chart Calendars. If you haven't gotten yours, come in and get it before they are all gone.

Frierson's Pharmacy
(THE LEADING DRUG STORE)
BELTON - - - - - SOUTH CAROLINA

A BELTON MAN

Will Preside, Trades Day in Anderson

The fact that next Tuesday, Jan. 20 will be Trades Day in Anderson and parts of the county. The fact that the greater part of the time will be given over to the discussions relative to live stock, breeding, etc., will naturally bring those who are interested in this subject and aside from this the other features of the day will hold out attractions for the general public.

The following program has been arranged for the meeting to take place in the Chamber of Commerce:

12 o'clock noon.

1. Chairman, J. G. Harris, Belton, S. C.
2. Invocation, Rev. O. L. Martin, Anderson, S. C.
3. Address, "Live Stock Raising," J T. Watt, U. S. Live Stock Demonstrator, Clemson College, S. C.
4. Address, "How to raise Hogs," B. M. Aull, Autun, S. C., Secretary of the Anderson County Live Stock Association

Afternoon Ssesion.
2:30 P. M.

Round table discussion, part to be taken by all farmers and others interested in Live Stock.

TOWNVILLE NEWS.

Townville, Jan. 15.—Dr. E. A. Hines of Seneca, will deliver a most interesting address in the high school auditorium Tuesday evening, beginning promptly at 7:30, P. M., Jan. 20. Free admission. But listen, please bring a little change along with you. After the lecture there will be some lunch boxes sold which will be very attractive, both inside and out, the proceeds will go to the piano fund. The public is cordially invited to come.

We are very sorry indeed to hear of the illness of little Miss Bernice King, daughter of Mr. and Mrs. W. C. King. Also little Miss Mildred Marrett and brother, Hugh, the interesting little children of Mr. and Mrs. C. E. Marrett. May these dear little ones soon be restored to their usual good health

Miss Grace Routh had as her guests last Sunday Misses Emmie Barton, Myrtis Gantt; Messrs. S. J. Grubbs and T. R. Jones.

The magnificent residence just erected by S. J. Grubbs is about completed and adds very much to our little town.

Mr. and Mrs. H. W. Spears are living at the Fant old homestead, near town.

Miss Sallie Grubbs of Fair Play spent the week-end with her uncle, S. J. Grubbs, and family.

Rev. and Mrs. W. S. Meyers have just returned from a very pleasant visit to Johnston, S. C.

Rev. John Harris, who has been visiting home folks has gone to Norfolk, Nebraska, to take up his work. He may be the means of leading many souls to Christ. Rev. Harris is a splendid expounder of the gospel.

Roy Hawkins is still on the sick list and isn't considered much better. May these boys soon be much better as Roy and Albert have been confined to their bed for about six weeks.

Mr. and Mrs. E. E. Asbell have arrived from their bridal tour, having visited Charlotte, Augusta, Columbia and points in the "Land of Flowers". They are occupying their new residence on King street. We wish this happy young couple much joy and happiness in their new home and gladly welcome them here.

There will be preaching at the Baptist church next Sunday evening at 7 o'clock, by our new pastor, Rev. Hollingsworth.

T. L. Wooten of Fair Play, spent Monday with his mother, Mrs. J. A. Wooten.

HOPEWELL NEWS

Special to The Intelligencer:

Rev. W. J. Bolt preached a very impressive sermon here last Sunday to a large congregation. Mr. Bolt has many warm friends around Hopewell who rejoice to see him take the step he has taken, and hope that the future will be bright for him in the ministry.

Hopewell is very badly in need of a pastor.

Mr. Edd Smith has recently moved into our community. We are glad to welcome them, and wish them much prosperity in their new home.

Mrs. M. E. Newell is slowly improving from a partial stroke of paralysis, which she suffered some time ago.

We were glad to see Supt. L. M. Mahaffey back at his post last Sunday. Also Prof. B. L. Mitchell, who is such a great leader in the music. As everybody knows, good singing is the life of a church or Sunday school.

It is hoped that all the people of our community, especially all the church members, will make a resolution to attend Sunday school this year. By doing this we could very easily make our Sunday school the best in the history of the church.

Misses Temple and Addie Wilson, of Anderson, spent Saturday night and Sunday with home folks.

Mr. Tussell Duckworth attended services at Whitefield Sunday afternoon.

Mr. and Mrs. P. D. Martin of Anderson, visited in the community Sunday.

GREENWOOD

Special to The Intelligencer:

Greenwood, Jan. 14--The officers and directors of the Greenwood Chamber of Commerce have reluctlantly accepted the resignation of Mr. F. Barron Grier, who was unamimously elected president at the organization meetings some days ago. Mr Grier stated in tendering his resignation that business engagements prevented his giving the time he desired to the commercial organization. Mr. Grier's successor will be elected at a meeting of the chamber to be held at an early date.

The directors were assigned to the various departmentso f the organization at Tuesday's meeting as follows Retail merchants. A. McD Singleton, publicity, Capt. J. F. Ent minger; rural conditions, H. L. Watson; industrial, H. V. R. Schrader ;real estate and insurance, Dr. John Lyon, conventions, A. A. Coleman; wholesale merchants, C. W. Garrett, public improvements, Dr. E. J. Smith; transportation, N A. Craig.

The heads of these departments will each name a committee of four citizens to assist in the work and will meet again on the afternoon of Jan 28th to actively begin work.

Sixty three lots of the F. B. Reynolds property, on the extension of Reynolds street, were sold at auction Tusday, bringing a total of approximately $7,000. The plan is to develop this attractive section of the city fo building purposes

The five banks of Greenwood had their annual meeting and heard reports of the past year's work, which were gratifying to the stockholders. With a few exceptions there were no changes in the board of directors. H. L. Watson was elected vice president of the National Loan and Exchange Bank.

The National Loan and Exchange Bank of this city has made formal application for membership in the federal reserve system authorized by congress under the currency bill. This is the only national bank in Greenwood. The action was taken at the annual meeting of the director yesterday.

FLAT ROCK

Special to The Intelligencer:

Flat Rock, Jan. 15.—On last Tuesday evening Miss Ouida Majers and Miss Lillie Branyon delightfully entertained a crowd of young folks at a party. Among those present were: Misses Lena, Myrtle and Lessie Elrod, Mettie Herron, Eula Stuart, Carrie Schrimph, Atye Webb, Varina Whitaker, Bessie Hall, Marie Kelly.

Messrs. Dean Elrod, Paul and Charlie Pruitt, Clarence Morrow, Charlie Brown, Walter Stuart, Earle Keator, Auton Majestic, Edd Tate, John Telford, Clifton Herron Wilson, Walter Hall and Ernest Whitaker.

Mr. Hammond, the new pastor of the Baptist church, preached a very interesting sermon to a large congregation here Sunday. There will also be services here next Sunday, conducted by Rev. J. B. Herron.

Mr. and Mrs. Frank H. Stuart visited home folks recently.

We are sorry to report the serious illness of Mr. Sam Whitaker, and hope he will be restored to health soon.

Both of the schools near here are in a flourishing condition, with Mr. Earle Keaton teacher at Flat Rock and Miss Ouida Major, Oak Grove.

Miss Margaret Black has returned to her home at Iva after a very pleasant visit to Miss Eula Stuart.

GET GOOD PLACES

Clint Summers Named on the Ways and Means Committee

Of the new members of the legislature, Dr. Bolt, of Pickens, a native of this county, received the most numerous committee assignments. Mr. Summers, of this county, received appointment on the ways and means committee, which is the most important committee and its members cannot serve on other committees.

Dr. Bolt's assignments were: Education, hospital for the insane, medical affairs, all of which are very important committees.

Mr. Melvin J. Ashley, of Abbeville, was made chairman of the committee on public buildings, to fill a vacancy.

Harold Ashley was appointed a page.

LOOPED THE LOOP.

Feat of a Military Aviator in New York.

New York, Jan. 16.—Sergt. Samuel Katzmrin, an artilleryman, stationed at West Point, looped the loop in an aeroplane today and established a record for this feat among military aviators in the United States. The exploit was involuntary. The aviator, who is a novice in training at an aviation school, was flying about 2,000 feet above Fort Wadsworth on Staten Island when his machine turned over and dropepd 500 feet. Katzman maintained his seat and in righting the machine came down safely.

VISIT the Sanitary Barber Shop. Sterilized tools and clean linen used on every customer by First Class workmen. Giesen is a Irish and be convinced. C. A. McClain, T. G. Payne, Proprs.

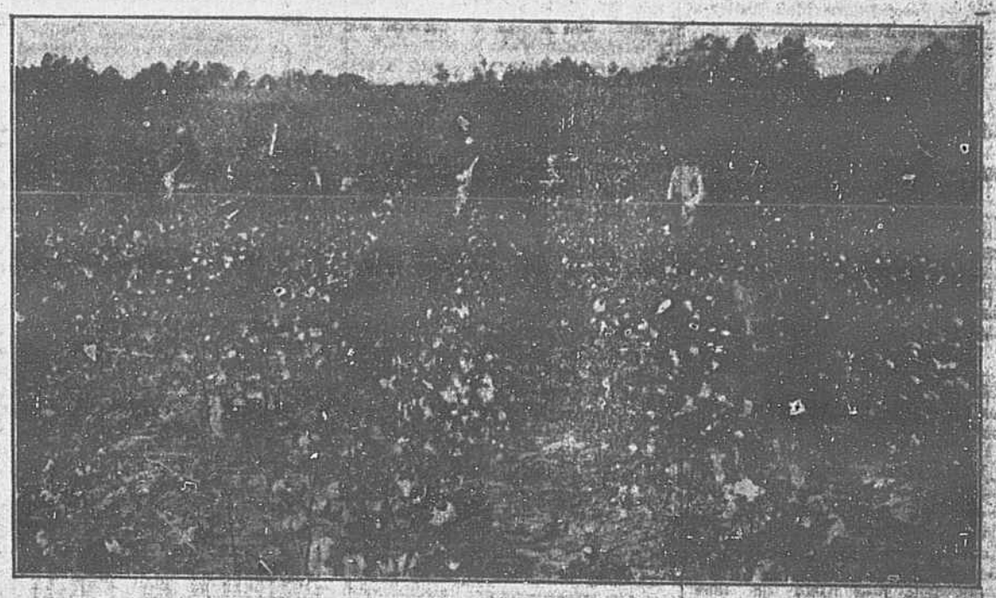

Thirty acre Field of Cotton on farm of W. H. Tollison, Piedmont, S. C., raised by UNION GUANO COMPANY'S Fertilizer. Mr. Tollison is one of the thousand of satisfied customers using these Fertilizers. Ask your dealer for our goods and accept n soubstitute.

A better Fertilizer will produce a better crop. "UNION BRANDS" have demonstrated to many of the largest planters in your own county their superior "crop producing" qualities. Ask the man who uses them.

For Sale by

Hudgens & Ragsdale, Pelzer. Hampton Mercantile Co., Piedmont. Belton Mercantile Co., Belton.
Bennett Mercantile Co., Easley. Victor Mercantile Co., Williamston. Empire Mercantile Co., Williamston.
P. P. Cox, Greenville. J. R. Douthit, Sandy Springs.

and many other dealers in Anderson, Greenville and Pickens counties. For further information write our representative at Anderson, Mr. R. E. Burriss or address UNION GUANO COMPANY, Winston-Salem, N. C.

CLERK'S ANNUAL REPORT

For Town of Belton, S. C., From Jan. 13, 1913, to Jan. 12, 1914

Receipts	
Cash on hand January 13, 1914	$ 884.80
Property tax collected	3835.93
Street tax collected	378.00
Dog tax collected	12.00
License tax collected	2222.15
Fines collected	935.20
Water rent collected	982.98
Closet tax collected	296.95
S. C. Cotton Oil Co.	6.50
Numbers collected for	8.55
J. B. Adger, disinfectant	4.50
Total	$9067.59
Expenditures	
Street lights	$1093.77
Stand pipe bills	320.53
Interest on bonds	1112.50
J. K. Clement, mayor's salary and street work	300.00
Aldermen, salaries	96.00
J. E. Martin, salary	660.00
W. F. Acker, salary	660.00
J. C. White, salary	410.00
Enoch Ware, salary	190.00
Sl. Keller, salary	268.00
Harve Rouse, salary	42.00
Henry Butler, salary	124.00
F. M. Cox & Co., bills	11.20
D. A. Greer, bills	122.12
J. P. Garrison, bills	12.50
Sullivan Hardware Co	81.40
Mitchell-Cox Lumber Co.	212.98
Expense Account	
Belton News Co	$ 2.00
Harper's Market	7.50
Managers of election	12.00
B. M. Destrazo	10.00
Phrierson's Pharmacy	4.75
Belton News Co.	15.60
Belton Mills	137.00
J. C. White	46.50
Southern R.R. Frt	4.39
Miss Clara Kay	6.25
Stamps, ink and receipt book	2.50
J. E. Taylor	5.00
Street work	.45
Dock Beaks, St. work	.50
J. E. King, police work	1.75
J. E. King, police work	1.50
Belton News	4.75
Belton Mercantile Co	2.87
Belton Mills	40.00
Dr. W. B. Hanie	235.06
Fred Mullinax	4.00
Cobb & Parker	43.30
Kay & Clement	6.32
Wellingham's Market	5.90
Frederick Dis. Co.	75.15
Gunun Dis. Co.	46.16
Belton Mercantile Co	2.93
Incidental	3.05
Fred Mullinax	5.00
Fred Mullinax	4.00
Fred Mullinax	2.75
I. J. Keller	16.55
Street payroll	13.50
Street payroll	20.80
Street payroll	22.50
Street payroll	4.00
C. M. Davis, Pond ret.	45.00
Sullivan Hardware Co.	24.10
Fred Mullinax	30.60
Carolina Printing Co.	2.75
A. F. Fant	10.00
Belton Mercantile Co.	5.05
Board of Public Com., H.P.	20.50
Miss Clara Kay	1.25
Kay & Clement	4.88
Banks Bros	5.83
Southern R.R. Co.	5.49
W. P. Shirley	.50
Cobb & Parker	0.05
J. H. McCuen	2.00
Miss Clara McKay	2.00
M. S. Wallace	3.40
Willie Williamston	1.00
H. Rouse	4.00
Belton Mercantile Co.	2.50
Street payroll	9.00
St. and pump Wk.	9.72
W. P. Buckenreyer	24.83
Street payroll	14.40
Frederick Dis. Co	75.00
Street work	9.00
L. L. Rice	50.00
Kay & Clement	1.80
Stamps	1.00
Work at stand pipe	1.30
C. P. McCoy	1.50
C.C.C. Fire Hose & Rubber Co.	394.51
Belton Garage	12.17
Cobb & Parker	4.48
Willingham's Market	5.25
H. F. Hanks	30.04
J. P. Williams	1.70
Belton Fair Assn.	50.00
Dr. W. B. Hanie	1.00
Belton Ice Co.	2.63
Southern R.R., Frt	23.52
L. P. Willingham	1.30
Anderson Foundry Co.	.50
Southern R.R. Co., Frt.	1.27
W. A. Mauldin	4.50
Belton Mills	19.13
C. P. McCoy	3.75
Cobb & Parker	1.05
Belton Mercantile Co.	.85
H. F. Hanks	1.15
Belton Mills	137.00
Work at stand pipe	1.00
Work at stand pipe	1.50
Car fare to Anderson	.50
Oulia Printing Co.	.77
Reuben Newit	1.50
Street work	3.50
Fred Mullinax	10.00
Piedmont & Northern Lines	1.21
Public Commissioners H. P.	75.43
M. S. Wallace	10.90
Southern R.R., Frt	127.22
Kay & Clement	8.85
J. H. McCuen	5.50
L.P. Willingham	.90
W. J Morehead	3.00
Blue Ridge R.R. Co.	14.30
Harold Williams	1.00
Belton Garage	5.00
Glamorgan Pipe & Fdry Co.	93.41
Board of Public Com.	29.17
U. S. Cast Iron Pipe & Fdy Co.	592.27
Belton Mercantile Co.	6.38
Hanks Bros.	5.55
J. P. Williams	2.85
Kay & Clement	11.30
R. L. Vermilion	1.60
Car fare to Anderson and Prisoner	.75
Willingham's Market	1.50
Stamps	.80
Telegrams	.60
Geo. Johnson	1.00
Frt. P. & N.	.25
Telephone Bill	.75
R.R. fare to Hodges	1.30
Hopper Drug Co.	.60
R.R. fare to Anderson, and P	.75
J. P. Nally	46.00
J. P. Nally	15.35
J. P. Nally	33.00
J. P. Nally	65.00
Street payroll	12.50
Street payroll	5.00
S.S.&A.R.R.Co.	.75
Car fare to Anderson and prisoner	.75
Work at stand pipe	.80
Sam Adams	.75
Henry Butler	1.00
Charlie Washington	1.00
Sam Adams	2.10
Henry Butler	[illegible]
George Mattison	3.10
Glamorgan Pipe and Fdy Co.	4.20
Street payroll	15.50
Cash on hand	$212.84
Total	$9067.59

RUN FOR CONGRESS

Stevenson, of Cheraw, May Oppose B. L. Findley

Columbia, Jan. 16.—Representative W. P. Stevenson has practically decided to run for congress against

THE STANDPIPE MAN.

It has been a long time since you have heard from me, and yet I have always kept you in mind. I have tried to get the News man to answer my call from the standpipe that made Belton famous, but because of the numerous changes in the management, I have been unable to get into print. Now that you have married with the Intelligencer and the Intelligencer has grown into a daily I will ocassionally drop in on the manager and chat with my [illegible]

I was very much amused at a good mayor and Mr. Mitchell was such a good citizen I hardly knew which one to vote for but now that Mitchell is elected, and I want to be on the administration side, you can just put me down as voting for Mitchell whether I did or not. Mitchell is young and progressive and if there is one thing I have preached it is the worth of young manhood in building a city. It is to be hoped that the officers during the new year will enforce the vagrancy law and make it a little harder on the pocket hindtigers to ply their trade.

The last time I came out I praised the ladies of the Civic Association and one reason why I have not written earlier is that I wanted to wait until the ladies did something. They fenced in the plaza in front of the Baptist church and played ball but that's all. It may be that we are waiting for spring to come. I hoped that they will plant some flowers, lay off some walks, and make this a beautiful park. If we waited on the men to make Belton beautiful it would soon come to look like the men, and I can't see any beauty in that.

There is another thing that worries me and that is the large number of bachelors in Belton. I don't want to call names but you know who they are and you know that they are numerous. Some we have had a long time and some we will have with us always; some can't help it, others don't care; some are trying while others have tried, and so it goes without any relief. I thought that when nashi Silas Horton got married some of the older ones would get bitten by the same mosquito, but yet yet it seems. How long! O, how long!

While the new council is figuring out some way to spend their money the coming year, let me suggest that they make it permanent in the way of drains and curbs. We haven't a single street with curbing or drains and the little curb that we have on the square is not attached to a drain. We spend much money and time in digging out the drains only to have them filled in or washed too deep by the next rain. Let the present council when it goes out, leave a monument of some permanent work such as this magnificant standpipe of mine, and then when you are retired you can point to your administration as having something that will sooner or later have to come.

I am going to keep hammering away until I get some of my reforms and then I won't be satisfied until I get more. Organize, spread out until we have annexed all our suburbs. Then we will build a fence around it composed largely of grass that the outside world may come in and partake of our model city.

THE STANDPIPE MAN.

CHANGE IN BUSINESS.

Seneca, Jan. 15.—Mr. John Brock, Seneca's best jeweler, has moved from Palmetto Hotel block down nearer the post office in the Brown