WE HAVE

Several .·. Farms

and houses and lots for sale in and near Townville, X Roads and Oakway.

Can give you almost any location, any size, prices right.

P. H. PRICE,
E. C. ASBELL,
Townville, S. C.

Know All Women

That Preserving and Jam Time is on the way

And

That Man Austin is better prepared than ever to supply your wants in this line.

Jelly Glasses
Porcelain Top Fruit Jars
Glass Top Fruit Jars
Cherry Red Fruit Jar Rubber —Best 10c rubber made.
Apple Blossom Fruit Jar rubber —the best 5c rubber made.
Graduated Measures
Colanders
Dish Pans
Basting Spoons
Dippers
Preserving Kettle, etc.

Austin, On The Corner.
Bleckley Building Anderson, S. C.

We Beg to Announce

that Mr. E. P. Vandiver, formerly cashier Farmers and Merchants Bank of this city has been elected a vice president of this bank and will be actively connected with the management of the Bank on and after Aug. 1st, when he will be glad to have his friends call and see him.

PEOPLES BANK
of ANDERSON

LEE G. HOLLEMAN,
President.

Make Your Deposits With Us
And Then
We Will Lend You Money
When You Need It.
Farmers and Merchants Bank
Farmers Loan and Trust Co.
Interest Paid on Deposits

GINNERS, OIL MILLS, SAW MILLS
We have Steel Wood Pulleys, 4 in. Diameter to 54 in. Diameter. Cast Iron Split Pulleys, 6 in. Diameter to 36 in. Diameter. American Steel Split Pulleys, 3 in. Diameter to 48 in. Diameter.
COLUMBIA SUPPLY CO., 823 Gervais Street, Columbia, S. C.

# *Price Of Food Stuff Raised Unlawfully*

(By Associated Press.)

Washington, August 17.—Additional special agents of the department of justice were dispatched today to Cleveland, Providence, Baltimore, Pittsburg and Buffalo to assist in the nation-wide investigation of the increased price of foodstuffs.

United States district attorneys all over the country have begun inquiries, and in many cases grand juries are at work. At Buffalo, John L. O'Brien, district attorney, will try to ascertain the cause of the rise in flour.

Fred Robertson, district attorney at Topeka, Kans., reported today that "the unusual circumstances of wheat going down on the market and the price of flour going up has stood prominetnly in the Kansas City daily newspapers for seeral days." He is investigating.

A flood of letters reached Attorney General McReynolds today from voluntary correspondents regarding the advance in food prices. A Brooklyn correspondent claimed to have specific information that packers there are rapidly increasing prices of fresh meat, notwithstanding an unusual amount of meat in cold storage in New York.

Canners protested against the increase in the price of sugar. A large middle west firm wrote that the refiners "by their joint system of selling their product through certain brokers have the public at their mercy."

## CONGRESS PASSES SHIPPING BILL

### Foreign Built Ships May Now Engage in Commerce Under American Flag

(By Associated Press.)

Washington, August 17.—Congress today passed the emergency shipping bill which will authorize the President to admit foreign built ships to American registry so that commercial fleets may sail the seas under the protection of the American flag while the belligerents of Europe are at war and scouring the oceans for prizes. President Wilson will sign the bill tomorrow.

Culmination of the effort to enact this legislation followed repudiation by the Senate of the conference report on the measure, which previously had been radically amended in the Senate. As it goes to the President the bill was the same as it passed the House more than a week ago.

The conference report met defeat in the senate by a vote of 40 to 20 because of determined opposition to the provision which would have admitted to the American coastwise trade all foreign built vessels taking American register within two years.

Twenty democrats and Twenty republicans voted to reject the report which was submitted and championed by Senator O'Gorman. Seventeen of the democrats, Senators Borah and Jones, republicans, and Senator Poindexter, progressive, voted for it. Senator O'Gorman arraigned the opposing democrats, declaring they were championing an offensive monopoly and borrowing Republican arguments in favor of un-American principles of protection.

As finally agreed to, the bill, besides providing for the registry of foreign built ships authorizes the President in his discretion to suspend provisions of the law requiring all watch officers of American vessels in the foreign trade, to be citizens of the United States, requiring survey, inspection and measurement of vessels admitted to registry by officers of the United States.

### AMERICANS IN GERMANY

**Are Being Shown Every Consideration at This Time.**

(By Associated Press.)

London, August 17.—Professor Jeremiah Jenks, of Cornell university, reached London today from Berlin. He says Americans in Germany are suffering no indignities and that they are being treated with consideration. Many of them, however, are penniless. Ambassador Gerard is supplying the actual needs of Afericans in Berlin.

### THEY ARE COMING HOME

**Americans Who Have Been Upon European Continent.**

(By Associated Press.)

New York, August 17.—The Holland American Liner Nieuw Amsterdam, flying the Dutch flag, and having on board many American refugees who had fled war-stricken Europe, arrived in this port tonight after being held up three times by warships on her trip across from Rotterdam. She carried 2,039 passengers.

### GREECE AND TURKEY

**Old Enemies Are Likely to Get Engaged in the War.**

London, August 17.—Official dispatches say Greece has received official information that Turkish troops are crossing Bulgarian territory and marching in the direction of Greece. The Hellenic government in consequence of these reports has notified Tnurkey that if this news should be confirmed corresponding military and naval measures will be taken immediately by Greece.

### AUTOMOBILE BANDITS

**Robbed a Bank in Pittsburgh of Several Thousands.**

(By Associated Press.)

Pittsburg, August 17.—Allegheny county authorities tonight warned police at all points within a hundred mile radius to watch for an automobile containing two youths who held up the Homestead National Bank here today.

Officers of the bank will not name the amount of money stolen but a package containing $1,000 dropped by one of the bandits was recovered.

### PLENTY OF GOLD.

Seattle, Wash., August 18.—The steamship Victoria from Nome, Alaska, brought $500,000 of gold bullion today from the Placer Mines of Seward peninsula. The gold output this year will be large.

## MONEY QUESTION IN CITY OF MEXICO

### Currency Now Used May Be Discarded Under the New Regime

Mexico City, Aug. 17.—The banks of the capitol which closed last Thursday probably will be open tomorrow. The question of a circulating medium is causing some uneasiness in the business circles. At present, four distinct issues of bank notes are being passed in ordinary business transactions.

The public evinces a disposition not to accept the bank notes of the issue of July 25, which are guaranteed by six per cent gold bonds, of the notes issued by the Huerta regime through State banks then located in territory controlled by the Constitutionalist army. The paper of the Constitutionalist army is being freely circulated and accepted.

A commission composed of representatives of the clearing house banks has asked General Carranza to define the attitude of his new government as to the present legal tender. It is believed that a provisional ruling will be made tomorrow, thus permitting a resumption of banking operations.

Wednesday has been declared a national holiday in honor of the entry into the capital of the main body of the Constitutionalist army and General Carranza, the new Provisional president. Elaborate preparations have been made for the inauguration of the new regime.

Already reconstruction plans are under way and it is expected that the through freight and passenger traffic will be resumed over the National Railway lines by way of Laredo and El Paso within a fortnight.

Memorial services were held today over the graves of former President Madero and former Vice-President Suarez, who were killed February 23 in the revolt which placed Victoriano Huerta in the residency. The services were conducted by the Constitutional general, Obregon. After the eulogy was pronounced the graves were decorated with wreaths and the troops fired a salute of 21 guns.

### "NO COMPROMISE"

**That is the Fighting Word of Theodore Roosevelt.**

(By Associated Press.)

Boston, August 17.—"No compromise" was the slogan which Col Theodore Roosevelt opened the progressive party's campaign in Massachusett's today. He declared there should be no compromise with the other hand the party would welcome those of the rank and file of other organizations who refuse to follow the old leaders.

### A Pretty Come Off

Washington, Aug 17—Information as to the publicity activity of the department of agriculture was called for in a resolution passed by the House today Representative Humphrey, of Washington who introduced the resolution, charged that twenty employes of the department were doing press agent work without authorization by law.

## NEGRO THIEF IS PLACED IN JAIL

### Admitted That He Had Entered Two Stores and Said He Did So "Because I Wanted To"

Such perfect frankness as that exhibited by Eugene Martin, a negro about 18 years old, is seldom seen. Martin was arrested Sunday morning by Deputy Sheriff Olin Sanders on a charge of breaking into two stores and when accused of the crime frankly admitted that he was guilty, saying that he entered the stores because he wanted to.

It is charged that he broke into a store about six miles from Anderson owned by F. M. Hillhouse and another about eight miles from Anderson owned by W. H. Glenn.

Both these places were entered Saturday night but it does not seem that the negro got anything of value, since only a few cigarettes, a little small change and a few other articles of little value was found on his person when he was placed in the county jail.

## PREPARING FOR THE FALL TERM OF COURT

### FIRST WEEK'S JURY HAS BEEN DRAWN

### SOLICITOR IS BUSY

**A Number of Important Cases To Be Tried at Term Beginning On Monday, September 7**

Solicitor Kurtz P. Smith has returned to the city from his vacation and has gone to work on the indictments for the fall term of the court of general sessions, which will convene in Anderson on Monday, September 7. This day is Labor day, and in some states is a legal holiday but this will not affect the Anderson court.

A number of important cases come up for trial at this term of court and several murder cases are on the docket. The court will be interesting.

The jury commission met yesterday and drew the jury for the first week of court. The following gentlemen will serve:

O. W. Bagwell, Williamston.
Eugene T. Anderson, Anderson.
J. E. Elrod, Hopewell.
U. E. Seybt, Anderson.
T. E. Martin, Hopewell.
D. F. Busby, Rock Mills.
W. H. Harris, Corner.
W. O. Marett, Fork.
W. W. White, Anderson.
J. A. Jones, Savannah.
B. J. Smith, Hopewell.
R. Parker Robinson, Martin.
Ben Rogers, Williamston.
M. V. McGee, Anderson.
J. R. Kay, Honea Path.
J. T. Robinson, Brushy Creek.
B. F. McMurtry, Garvin.
Jno. A. McGill, Anderson.
J. A. Cothran, Honea Path.
J. F. Mattison, Belton.
W. M. Webb, Anderson.
C C. Stevenson, Varennes.
C. V. Ashley, Hall.
C. C. Watt, Varennes.
W. N. Keaton, Belton.
Joe F. Smith, Centerville.
A. P. Kay, Broadaway.
J. L. Warnick, Belton.
T. O. McCoy, Martin.
W. S. Buchanan, Varennes.
R. B. Blackwell, Martin.
A. C. Summerall, Pendleton.
Jehu Strickland, Martin.
W. H. Coker, Belton.
T. O. Wright, Martin.
A. C. Keys, Varennes.

## INTELLIGENCER WILL GIVE ELECTION NEWS

### FLASH BULLETINS ON A SCREEN

### THE COUNTY VOTE

**Managers of Every Precinct Are Urged to Phone Vote At Their Boxes at Early Hour**

Considerable expense will be incurred by The Intelligencer in furnishing the public of Anderson with the election returns on the night of August 25, but for the benefit of the readers of this paper and for the general public it has been decided to furnish these returns with a moving picture machine on a screen. The screen will be located on the opposite side of the street from The Intelligencer office and the machine will be on the second floor of the building. This publication will have telegraphic connection with every county in the State and will flash the returns as fast as they are received.

The managers of the various precincts are asked to telephone or telegraph The Intelligencer as soon as they have counted the votes at their boxes. This is of great importance, and each manager is urged to pay particular attention to this service. It is imperative that The Intelligencer have the Anderson county returns in hand as early as possible.

Indications are that Anderson's streets on election night will be crowded with people more than they ever are on the busiest Saturday.

### SUCCESSOR NAMED

**Washington and Lee Fills Chair Vacated by Dr. W. S. Currell.**

Lexington, Va., August 18.—Dr. Edgar F. Shannon, dean of the University of Arkansas, was today elected by the trustees of Washington and Lee university to succeed Dr. W. S. Currell, who recently resigned the chair of English to become president of the University of South Carolina.

### COMMENDS ACTION

**German Ambassador Endorses Wilson's Attitude in Regards to Neutrality.**

Washington, August 18.—Hanfel von Holmhausen, charge of the German embassy here, commenting tonight on the president's appeal to Americans for absolute neutrality toward the European conflict said:

"I suppose one of the president's reasons was the anti-German feeling which has been shown in some of the papers. I think it is a very good expression and a right one."

The Japanese ambassador and Charge Barclay of the British embassy, declined to comment.

No officials are at the Austrian, Russian or French embassies now.

## OVATION GIVEN SENATOR SMITH

### BERKELEY BRAVES PARADED WITH A BRASS BAND

### A GOOD MEETING

**Pollock and Jennings Were Absent and There Was No Excitement Tuesday**

Special to The Intelligencer.

Moncks Corner, Aug 18—The senatorial campaign meeting here today stands out in striking contrast to that of yesterday. L. D. Jennings and W. P. Pollock were absent, and both Governor Blease and Senator Smith received attention and thoughtful hearings. Only a few times were these speakers interrupted by wranglers in the audience. There were approximately 400 persons present, and was the smallest crowd which the candidates have faced during the entire campaign, with the exception of the Beaufort meeting.

The meeting today was featured by the governor's attack on the advertising policy of Richard I. Manning in the Charleston papers. The point of criticism in this was the wording, "Vote for Richard I. Manning for governor, the anti-Blease candidate."

"If that advertisement was by one of Blease's friends it would be stirring up factionalism. If by Blease himself it would be an appeal to prejudice," the governor charged.

Another interesting phase as added, when Senator Smith called a halt up on the governor while the chief executive was charging that Senator Smith voted to pay $2,000 to the family of a lynched negro.

Abruptly interrupting the governor Senator Smith asked, "didn't Benjamin Ryan Tillman and the reformer write that into the constitution back in 1895 when the constitution was rewritten?" The governor replied in the affirmative, but added, "that was the biggest mistake that Tillman ever made."

A demonstration was made for Senator Smith, a pageant of footmen, wagons, buggies, carriages and automobiles, being led to the courthouse yard by Metz's band from Charleston. When the governor was speaking, the charge was made that D. Frank McLeod had paid the band. Mr. McLeod denounced this as untrue and his claim was substantiated when the Berkley citizens came forward and certified by signed petitions, which the chairman read, that they had subscribed the fund themselves and that Mr. McLeod had disbursed it at their request.

Senator Smith spoke first and was warmly received. After he had discussed the new currency and banking law and clarified its application in giving relief in the present financial crisis, incident to the European war, one of the audience volunteered, "you only did your duty," "and that's all I want to do," the Senator retorted. That man who works for his own benefit was likened to "a stagnant pool, which breeds snakes, mosquitoes, frogs and malaria, and isn't worth a darn."

Senator Smith asked that his record be searched to find if he hadn't kept his faith. "If you find that I've worked for you, then I expect you to express your approval at the ballot box. You put me where I am, and I've kept the faith in spending five and one half years working for the farmers of the State."

The governor who spoke last announced that a meeting had been held in the governor's office yesterday, when detailed reports from all counties and from all clubs were examined. All doubtful voters were eliminated, he said. Exclusive of these he said "our side has a majority, the lowest estimate of which is 6,000 or 7,000 and the highest 14,000 or 15,000. The governor charged that all the corporations in the state were supporting Senator Smith. He enumerated the bankers the lumbermen, and the cotton mill presidents.

### OTHER STATES GET IT

**Mississippi Finds it Profitable to Sue The Trusts.**

Meridian, Miss., August 17.—Suits for an indefinite amount understood to aggregate $6,000,000, filed by the state of Mississippi against the Standard Oil company of Kentucky, the Standard Oil company of New Jersey, the Standard oil company of Louisiana, and the Galena Signal Oil company, were compromised here today. Under the terms of the agreement the Standard Oil company of Kentucky is penalized $55,000; the Galena Signal Oil company $5,000, and the suits against the other two defendants dismissed without cost. The suits alleged the violation of the Sherman anti-trust law and the penalties asked for were based on the number of days it was claimed the law had been violated.

### RELIEF SHIP ARRIVES

**Cruiser North Carolina Arrives at Cherbourg, France.**

Paris, August 19.—The United States cruiser North Carolina arrived at Cherbourg today. Major Charles Hedekin, who is to direct the relief in France and several other Americans who will assist him, are due to reach Paris early tomorrow with the gold for the relief of compatriots on the continent.

The French government has placed a special train at their service.

COUNTY SUFFERS from HEAVY STORM

Do you know that you can get from us a TORNADO POLICY, which will protect you from the troubles that your neighbors are now suffering. It costs very little in premium but PAYS LARGE in results. COME to our office and let us tell you about it.

Walton Insurance Agency
Evans Building.

When You Buy
Spalding Tennis Goods
YOU BUY THE BEST.
We are sole agents for
—Spalding—
Sporting Goods
in Anderson.
Fant's Book Store.

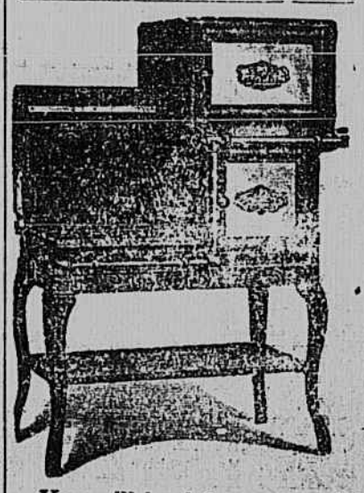

You will be doing yourself a good turn by installing a GAS RANGE. We sell them under the strongest guarantee.

Easy terms—$2 down and $2 per month.

Anderson Gas Co.

Indigestion

is often the result of poor blood. The glands that secrete the gastric juices cannot get the right chemicals from poisoned blood, and undigested food gets into the intestines, causing fermentation, headache, constipation, neuralgia and rheumatism, with a whole train of attendant disorders. These disorders make the blood worse. Until it is cleaned of poison there can be no relief. Clean the blood and most all ills are cured.

Rheumatism

has disappeared after the use of Mrs. Joe Persons' Remedy for the blood. The stomach has regained its strength, and the whole digestive tract has been toned up to do its work well. Give Nature the chance she wants. She will repair the damage.

Mrs. Joe Person's Remedy
Aids Nature

That is one of the reasons it has been so successful for forty years in healing the sick, restoring strong muscles, steady nerves and good stomachs to the ill. Hundreds of your neighbors can and do testify to this sterling remedy for blood diseases and women's ills.

Your druggist ought to have it. If he cannot supply you, send his name and a dollar to the manufacturers.

REMEDY SALES CORPORATION, Charlotte, North Carolina.

Mrs. Joe Person's Wash should be used in connection with the remedy for the cure of sores and the relief of inflamed and congested surfaces. It is especially valuable to women, and should always be used for ulcerations.

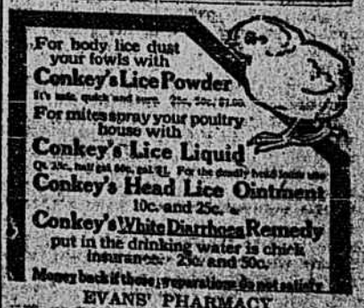

For body lice dust your fowls with
Conkey's Lice Powder
For mites spray your poultry house with
Conkey's Lice Liquid
Conkey's Head Lice Ointment
10c. and 25c.
Conkey's White Diarrhoea Remedy
put in the drinking water is chick insurance. 25c. and 50c.
Money back if these preparations do not satisfy.
EVANS' PHARMACY
Anderson, S. C.

CHICHESTER S PILLS
THE DIAMOND BRAND.
SOLD BY DRUGGISTS EVERYWHERE