

Santa Makes Them Happy

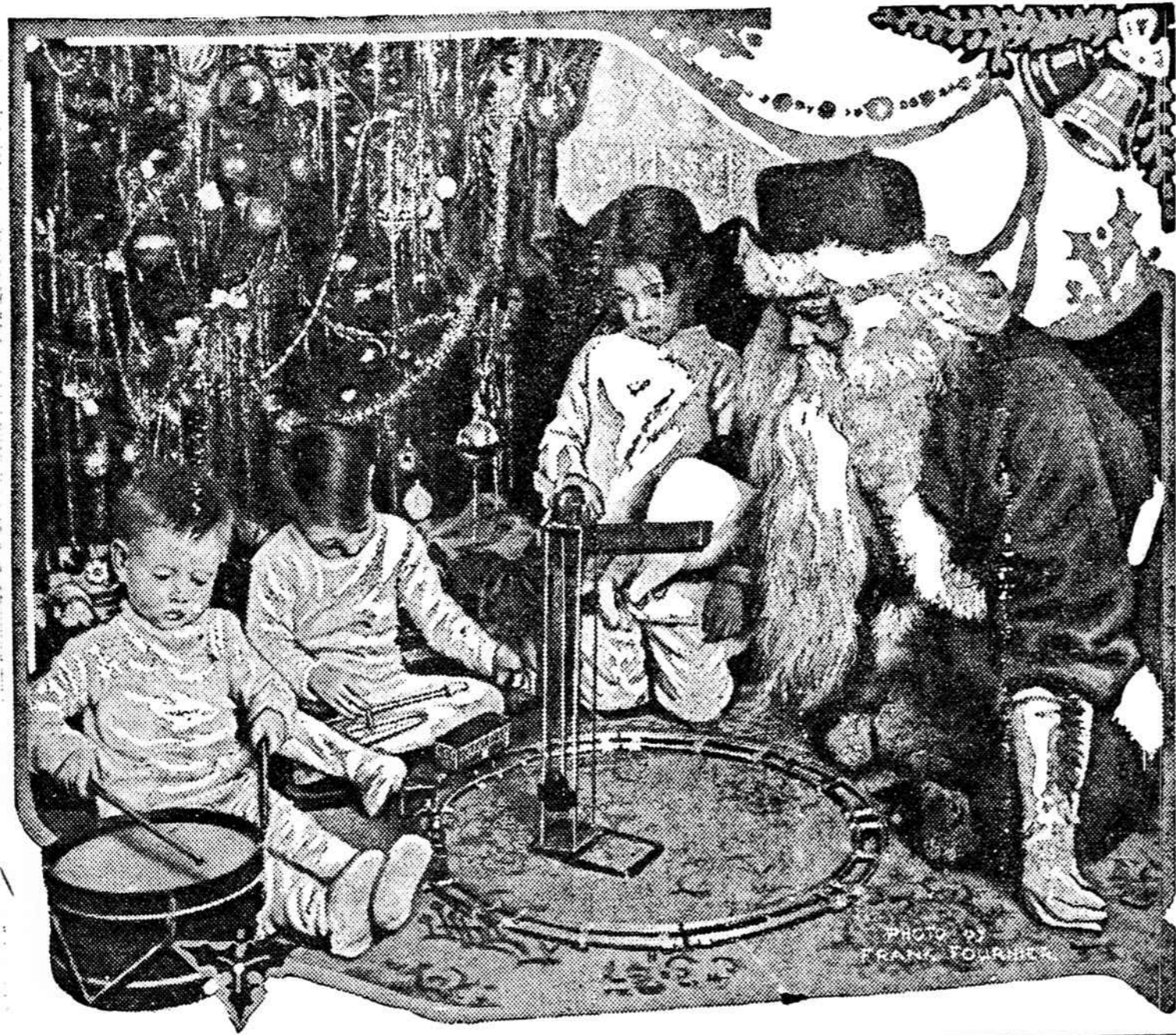

With But a Single Thought

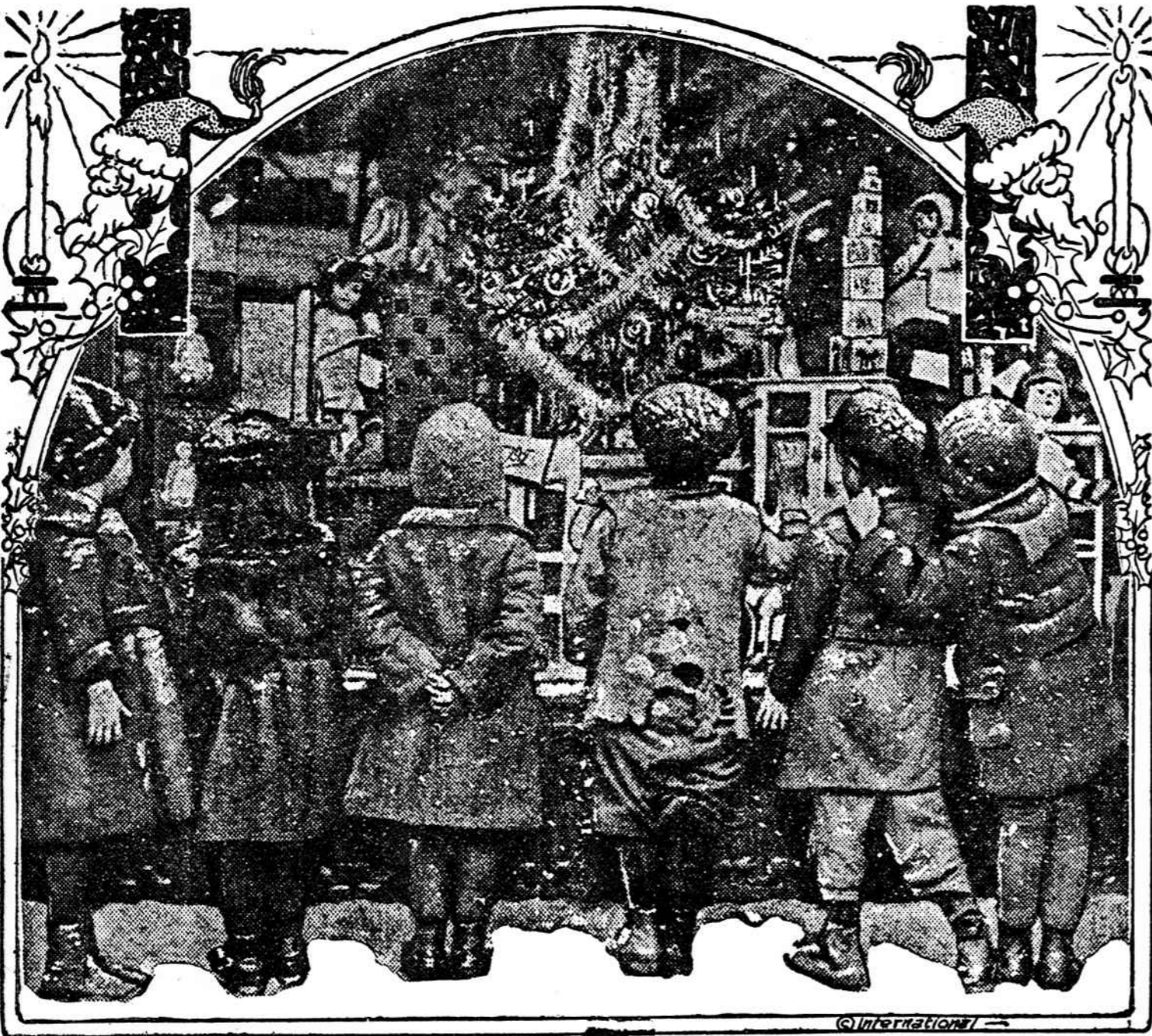

Things That Old Kris Brought



The Christmas Dolly



All size ledgers and day books at Herald Book Store.

NOTICE OF MASTER'S SALE.

Pursuant to a decree of the Court in the case of J. W. Stokes vs. H. C. Crum, et al., the undersigned, as Master for Bamberg County, will sell at public auction to the highest bidder, at the Court House, Bamberg, S. C., on the first Monday in January, 1923, between the legal hours of sale on said day, the following described lands:

"All of that certain tract of land situate in the County of Bamberg, State of South Carolina, containing two hundred, seventy-four and one-half (274 1-2) acres being the same more or less, and being bounded on the north by right of way of the Southern Railway Company and lands of E. N. Brodie; east by lands of J. H. Hadwin, E. N. Brodie, and Willie Bessinger; south by lands of R. J. Hightower; and west by lands of E. C. Hays; said tract of land being the same formerly owned by W. M. Brabham, and by him conveyed to H. C. Crum and A. P. Guess, less forty-eight (48) acres sold by said H. C. Crum and A. P. Guess to E. N. Brodie."

Terms of sale, cash; purchaser to pay for papers and revenue stamps.

J. J. BRABHAM, JR.,
Master for Bamberg County.
December 11, 1922.

NOTICE OF MASTER'S SALE.

Pursuant to a decree of the Court in the case of Mrs. Laura F. Roberts, Executrix vs. R. C. Roberts, et al., the undersigned, as Master for Bamberg County, will sell at public auction to the highest bidder, at the Court House, Bamberg, S. C., on the first Monday in January, 1923, between the legal hours of sale on said day, the following described lands:

"That certain lot of land, with buildings thereon, situate in the Town of Ehrhardt, County and State aforesaid, fronting on Broadway Street, and extending along said street from lot of J. F. Chassereau to ditch which separates said lot from other lot of the said J. H. Roberts, and having a depth of two hundred and ten (210) feet, and bounded as follows: north by lot of J. F. Chassereau, east by Broad street; south and west by other property of the said J. H. Roberts, said lot of land being the same conveyed to the said B. M. Roberts by the said J. H. Roberts."

Terms of sale, cash; purchaser to pay for papers and revenue stamps.

J. J. BRABHAM, JR.,
Master for Bamberg County.
December 11, 1922.

TRUSTEE'S SALE IN BANKRUPTCY

IN THE DISTRICT COURT OF THE UNITED STATES

FOR THE EASTERN DISTRICT OF SOUTH CAROLINA.

In The Matter of
S. W. COPELAND, Bankrupt

Pursuant to Order of P. L. Felder, Jr., Referee in Bankruptcy, made in

the case of S. W. Copeland, Bankrupt, I will offer for sale, at public outcry, for cash, to the highest bidder subject to the approval of this Court, in front of the Court House at Bamberg, South Carolina, in the County of Bamberg, State of South Carolina, beginning at eleven (11) o'clock A. M. on the 8th day of January A. D., 1923, the following real estate:

Tract No. 1
566 acres, more or less, farm lands, in Three Mile Township, Bamberg County, S. C., this tract being bounded on the North by lands of I. D. Copeland, lands of M. W. Rentz and lands of J. C. Rentz, lands of M. W. Rentz and lands of J. W. Goodson; South by lands of A. W. Kinard and lands of F. E. Copeland, and on the West by lands of F. E. Copeland and lands of Mrs. U. A. Hughes.

Tract No. 2
51 acres, more or less, farm lands, in Fish Pond Township, Bamberg County, S. C., known as the Hattie Carter Tract, bounded on the North by lands of D. B. Rhoad; east by lands of D. B. Rhoad; and estate lands of J. H. Smith; South by lands of L. J. Kinsey, and West by lands of G. W. Carter and lands of S. L. Davis.

Tract No. 3
55 acres, more or less, farm lands, in Fish Pond and Warren Townships in Bamberg and Colleton Counties, S. C., respectively, known as the Sineth tract, bounded on the North by lands of V. E. McCormick and lands of Isham Padgett; East by lands of Isham Padgett and lands of W. B. Hagan; South by lands of H. B. and D. M. Linder, and West by lands of V. E. McCormick.

Parcel No. 4
Lot and four stores, in Town of Ehrhardt, Bamberg County, S. C., lot running 100 feet on Broadway and extending through 420 feet deep to Madison Street, bounded on the North by lot of Lyles Ehrhardt and Mrs. O. D. Richie; East by Broadway; South by lots of D. C. Copeland and J. S. and E. D. Dannelly, and West by Madison Street.

Tract No. 1, of 566 acres, located in Three-Mile Township Bamberg County, South Carolina, has been appraised at \$11,400.00.

Tract No. 2, of 52 acres, in Fish Pond Township, Bamberg County South Carolina, has been appraised at \$520.00.

Tract No. 3, of 55 acres, in Fish Pond and Warren Townships, Bamberg and Colleton Counties, South Carolina, has been appraised at \$550.00.

Parcel No. 4, being four lots and store buildings thereon in the Town of Ehrhardt, Bamberg County, South Carolina, measuring 100x120, has been appraised in two parcels—lot and store now occupied as Drug Store and lot and building now occupied by the U. S. Government as Postoffice, appraised at \$4,500.00; and two lots and one double store occupied by S. W. Copeland, appraised at \$6,000.00.

The store now occupied as Drug Store is rented for \$25.00 per month, and the building occupied by the Government as a Postoffice is under contract at a rental of \$360.00 per year. The double store, occupied by S. W. Copeland, is rented at \$37.50 per month. This store property is situated on the main business street in the Town of Ehrhardt.

Any additional information may be obtained from the Trustee or his Attorneys, Brown & Bush, H. L. O'Bannon or Carter, Carter & Kearse, of Barnwell and Bamberg, S. C.

S. B. MOSELEY,
Trustee.
1-4

NOTICE OF MASTER'S SALE

Pursuant to an order of the Court in the case of Mrs. L. M. Sledge vs. J. S. Dannelly, et al., the undersigned, as Master for Bamberg County, will sell at public auction, to the highest bidder, at the Court House, Bamberg, S. C., on the first Monday in January, 1923, between the legal hours of sale on said day, the following described tract of land:

All that certain tract or plantation of land, situate in the County of Bamberg, State of South Carolina, measuring and containing five hundred and seventy-four (574) acres, more or less, and bounded, now or formerly, as follows: north by lands of H. J. Kearse, and estate lands of Beard; east by lands of H. J. Kearse and Connelly; south by other lands of J. S. and E. D. Dannelly; and west by lands of the estate of Dr. James Kearse and Connelly, the said tract of land being made up of several parcels known as the Lowden Slager tract, containing two hundred and two and one-half (202 1-2) acres, the C. Ehrhardt tract containing two hundred and seventy (270) acres, and the J. F. Kearse tract, containing one hundred and two and six-tenths (102.6) acres, more or less.

Terms of sale, cash; purchaser to pay for papers and revenue stamps.

J. J. BRABHAM, JR.,
Master for Bamberg County.

Buy Your Nitrate of Soda Now

Representing W. R. Grace & Co., Importers, in Bamberg county, we are in a position at all times to name closest market prices. Write or telephone us for prices.

SHULER & SMOAK

Phone 647. Orangeburg, S. C. 22 S. Church street.

Plan For Weevil Control

Farmers Are Urged By Agricultural Scientists to Follow Definite Programme, Which Experience Strongly Recommends

Recommendations of the conference of agricultural scientists and scientific farmers, held in Columbia November 18 on the call of Gov. Harvey, are as follows:

1. Destroy the weevil's winter quarters, by plowing under cotton and corn stalks and by cleaning terraces, ditch banks and other trash on the farm.
2. Prepare land early and thoroughly. Plant best seed of approved varieties. Among the best varieties are Lightning Express, Cleveland Big Boll, Delta Type and (on wilt-infested land) Dixie Triumph.
3. Use fertilizer sufficient, such as would make a bale of cotton per acre in an average season without the presence of the weevil. This will vary on individual farms. Make side applications of soda early, before the first blooms appear.
4. Plant as soon as ground is warm. All cotton in a given community should be planted at about the same time (from the first to the middle of April).
5. Practice frequent shallow cultivation to keep up fruiting. Practice thick spacing.
6. Practice early square picking if cheap labor is available. This must be done very thoroughly every five days if possible in order to be effective.
7. Definite recommendations on poisoning are deferred for future consideration by this conference until after the proposed conference at Washington has been held to determine upon the general policy to be recommended for 1923.
8. Develop a fertile soil as the best asset to farming under boll weevil conditions.