

Grapefruit salad

Remove rind from grapefruit and separate into sections, carefully removing skin from each section. Arrange on crisp lettuce with blanched almonds and little balls of cream cheese. Serve with French dressing.

For Bridge Luncheon

Fruit cocktail
Shrimp patty
Shoestring potatoes
Stuffed tomato
Charlotte russe
Coffee

WANT ADS

57 ACRE FARM for rent, at west city limits. Just the spot for dairying, trucking and chickens. O'Daniel & Reid.

FOR SALE—A rolling chair, practically new, and in good condition. Mrs. Agnes Kern. 1-10-2tp

JUST RECEIVED—Barnal of Pure Georgia Cane Syrup. J. M. PITTS STORE. 1-17-3tc

TRADE in your Silk Mill stock or your Masonic Temple stock on a piano. O'Daniel & Reid.

FOR SALE—Cord wood in 25, 50 and 100 cord lots. Prices \$4.00 per cord. f. o. b. car. J. C. Mobley, Whitmire, S. C. 1-17-2tp

LOST—One liver and white pointer dog, one year old, in Long Branch section, answers to name of Al. Reward to O. Thorneley, Clinton, S. C.

POTATO HOUSE will be open every Wednesday afternoon and Saturday morning. Call Clinton Hatchery, phone 213. 1tc

HATCHERY—The Hatchery will start within the next week or two. Special prices for custom hatching in quantities. Baby chicks for sale. Call 213. Clinton Hatchery. 1tc

For colds, grip and flu take



Relieves the congestion, prevents complications, and hastens recovery.

Veil Of Silence Envelops Factions

London, Jan. 7.—A veil of silence was drawn over both camps in the Salvation Army controversy today on the eve of the meeting of the high council, which is to decide whether Gen. Bramwell Booth is to continue as commander-in-chief of the organization. It was broken only by a bulletin issued by Dr. John Weir, physician to the Prince of Wales, and Dr. Ernest Wardlaw Milne, regular adviser to the general. In it they said that the general's mental capacity had been unimpaired by his long illness and that he would be ready to resume his work in six months.

The medical pronouncement also stated that the commander was "well able to give decisions and advise on important matters." This was recognized by both sides as a strong weapon for the adherents of the general, and one of the officials at international headquarters said tonight:

"I shall be the most surprised man in the Army if General Booth is not adjudged fit to continue his leadership."

The medical certificate revealed, nevertheless, that Bramwell Booth was too ill to attend the council meeting at Sanbury-on-Thames with safety.

It was stated officially at international headquarters that the leader would send a message to the council, but there was no hint as to its import.

It was learned also that Commander Evangeline Booth, the general's sister and leader of the element that seeks reform in the Army constitution, intended to address the council several times.

Only 63 members of the high council will gather tomorrow. The absentee is Commissioner William E. Oliphant of London.

He is in the south of France on sick leave. His absence means that General Booth needs only 16 instead of 17 votes to retain his leadership. Nine of these are assured in the four members of his immediate family and five other commissioners from international headquarters in London.

Deep secrecy is to surround the council proceedings. Once the councillors have entered the grounds, they will not be expected to leave until the meeting is over. Newspaper reporters will be rigorously excluded, and the only news given out will be through official bulletins.

LIFE INSURANCE is the short cut method of creating an estate. S. W. SUMEREL Aetna-izer

ILLINOIS FARMING PLAN IS SUCCESS

Farmers Run Farms Under District Manager Who Is An Expert and Helps Them Get Best Results.

Champaign, Ill.—After four years of managing 32 farms in central Illinois under a practical business system, Joseph J. Johnson, director of the farm management department of a Champaign bank, recently expressed the view that agriculture eventually would come under the control of corporations or expert managers.

His outlook is similar to the new idea expounded at the convention of the American Farm Bureau Federation this week where cooperative production played a prominent part in discussions of farm relief.

Mr. Johnson, as farm manager of the Champaign bank, controls the operation of 7,500 acres on the 32 farms of this model "corporation." All are operated by tenants of the land owners in cooperation with Mr. Johnson.

When a farm takes over the Johnson system, a map of the property is made, soil tests conducted and a building and equipment survey taken. Then a five-year program of crop rotation is laid out, built chiefly around a big profit crop which in this region is corn, and including complete refertili-

zation of the soil during the five-year period.

Under the system, the tenant-operator receives one-half of all crops produced, the remainder going to the owner.

As an example of how the Johnson system functions, the 320 acre farm owned by W. R. Chambers in Champaign county was cited. This farm during the last five years showed a net return of \$19,620.14, amounting to 6.13 per cent on the investment, and the figures, complete in every detail of modern big business cost-finding, include interest, depreciation and labor.

This farm was on a five-year rotation of oats, wheat, corn and soy beans. During this time the oats averaged \$7.73 per acre; beans, \$14.16; wheat, \$16.33, and corn \$19.31. All the grain was marketed at regular market prices, but the yield was about 25 per cent higher than the average Champaign county farm.

CARD OF THANKS

We wish to thank our friends for their kind expressions of sympathy at the recent death of our son and brother, Boyd Hollis.

Mr. and Mrs. W. D. Hallis and family.

State of South Carolina, County of Laurens, Town of Clinton.

Whereas, The office of Mayor of the Town of Clinton, Laurens County, State of South Carolina, has become vacant through the death of E. B. Sloan, Mayor.

THEREFORE BE IT ORDAINED BY THE TOWN COUNCIL OF THE SAID TOWN OF CLINTON IN COUNCIL ASSEMBLED:

Sec. 1. That a special election be held in said town of Clinton, S. C., on Tuesday, the 26th day of February, 1929, for the purpose of electing a Mayor.

Sec. 2. That S. W. Sumerel, J. H. Stone and W. H. Simpson are hereby appointed managers of said election, but in the event any or either of said managers are not able to serve that the Mayor Pro Tem of said Town of Clinton be and is authorized to appoint some other qualified elector or electors as manager or managers instead of the manager or managers herein appointed so unable to serve.

Sec. 3. That the polling place for said election shall be at Police Headquarters, on West Pitts street, in the Town of Clinton and that the polls shall be opened at 8 o'clock A. M., and closed at 4 o'clock P. M. on the same day.

Sec. 4. That W. D. Copelan is

hereby appointed Supervisor of Registration for the said Town of Clinton, and he shall open the books of Registration for the registration of voters for the said special election to be held in the said Town of Clinton as aforesaid on the 26th day of February, 1929, and shall keep the same open up to and through the 15th day of February, 1929, after which date said books of registration shall be closed. Said Supervisor shall give public notice of the time and place of opening and closing of said books of registration for said election.

Sec. 5. That public notice of said election shall be given at least ten days before said election.

DONE AND RATIFIED in Town Council assembled this the 3rd day of January, A. D., 1929.

W. W. HARRIS, Mayor Pro-Tem.
D. C. Houstess, Town Clerk.

AT THE BLUE BIRD Florida Oranges 15c doz. 45c peck Pecans 40c lb. Eskimo Pies

SUBSCRIBE TO THE CHRONICLE

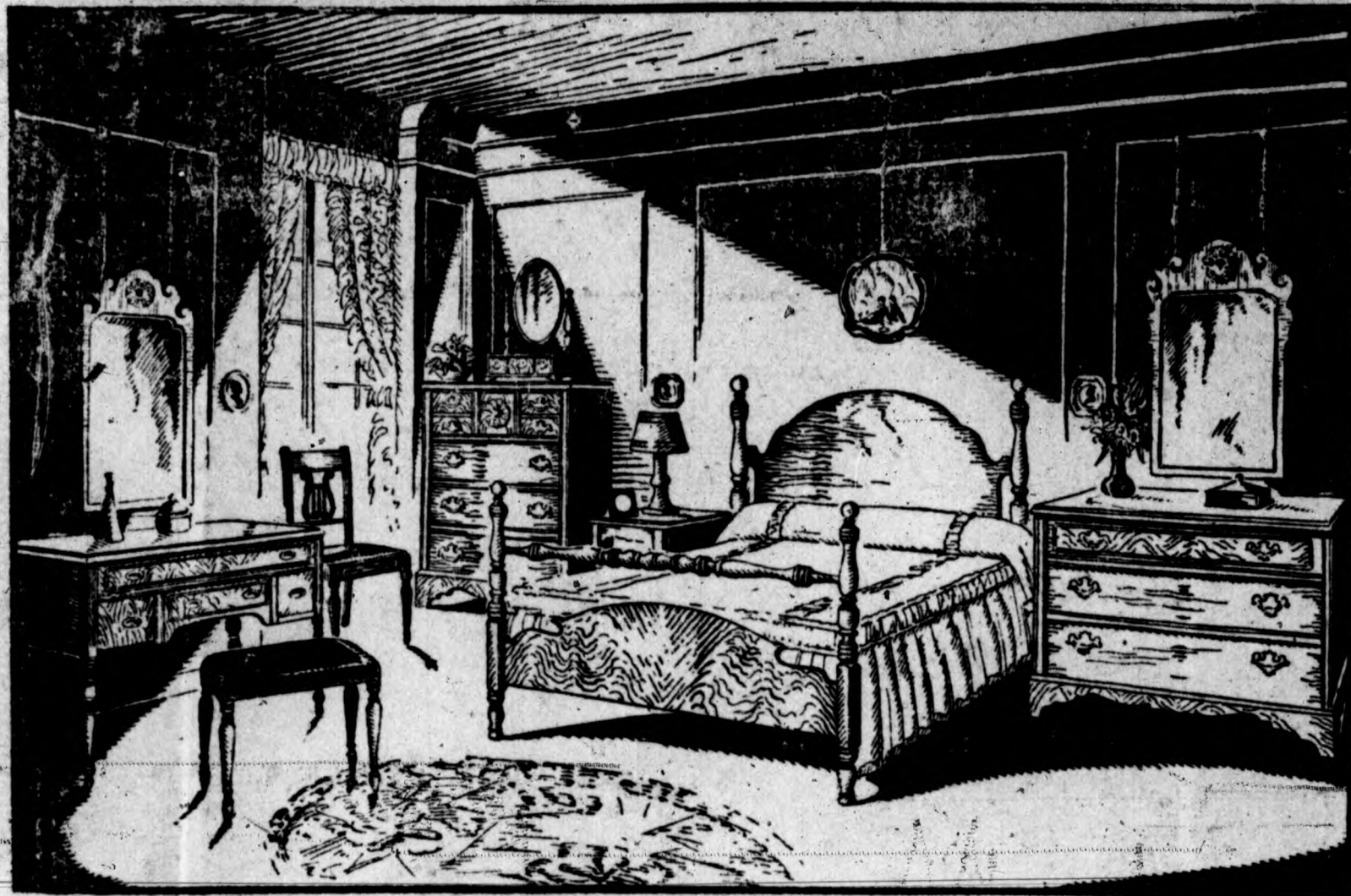

START THE YEAR WITH UP-TO-DATENESS

BERKEY & GAY FURNITURE to Make Your Home a Lovely Place

A new year . . . new interests . . . new styles in cars, clothes, furniture! Is your home abreast of the times? Start this year with up-to-dateness. The bedroom furnished with a suite selected by Good Housekeeping's Studio . . . adapted from authentic Colonial pieces . . . a dining room refurnished with the "Franklin" inspired by 18th century masterpieces. Both made with Berkey & Gay's matchless craftsmanship. So low priced now because they are nationally featured in the "Saturday Evening Post". Of course, you'll want to see these suites here, this week.

The "Good Housekeeping"

An authentic Colonial bedroom suite endorsed by Good Housekeeping's Studio. Beautifully figured matched mahogany. Hand-fitted solid mahogany trays and dust-proof drawers with three-ply bottoms. Hand-finished. Antiqued fittings.

\$269

FOR FOUR PIECES



\$398

FOR TEN PIECES

Wilkes & Company

Clinton, S. C.—Two Stores—Laurens, S. C.

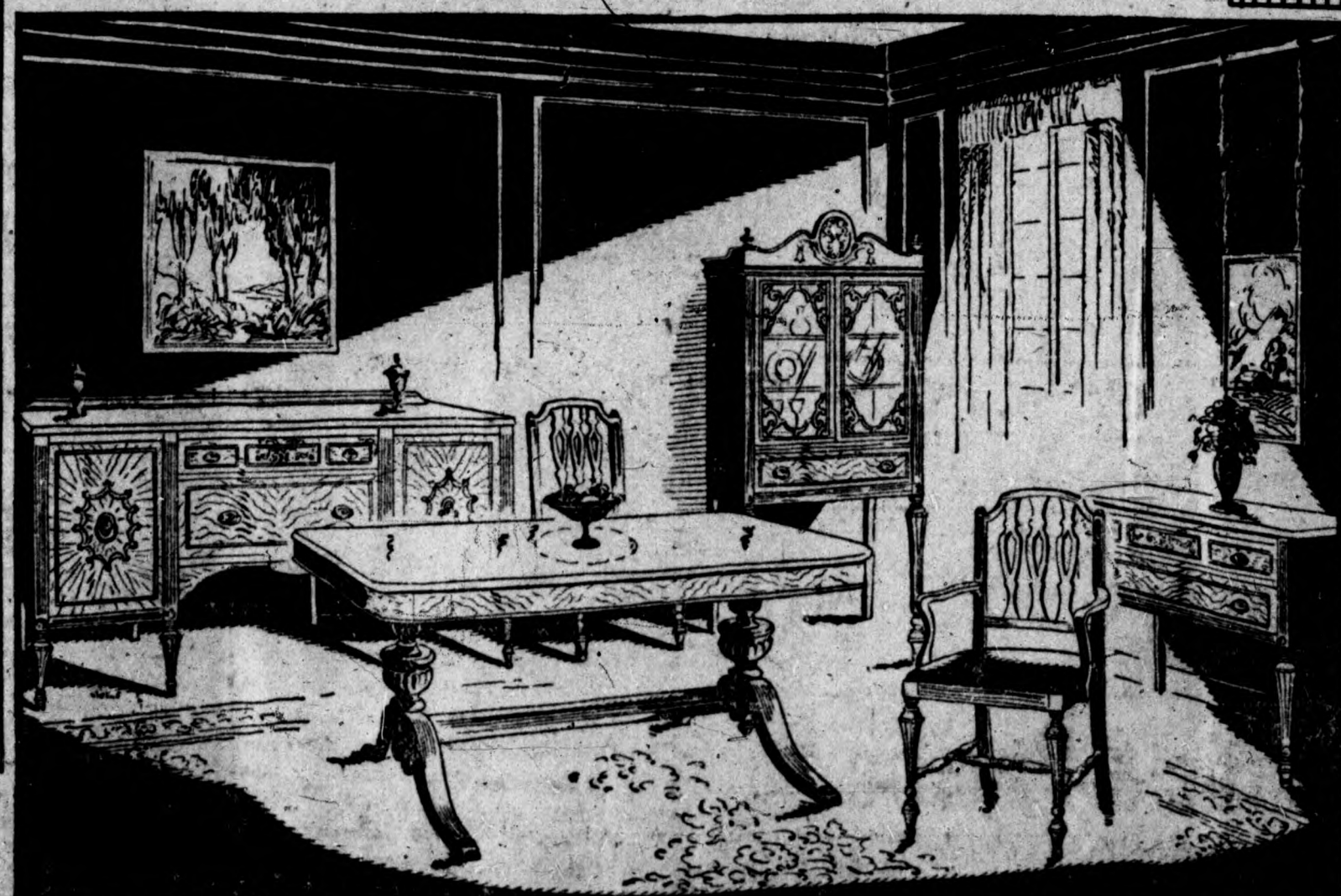

Simplicity of cooling system is a feature of the new Ford

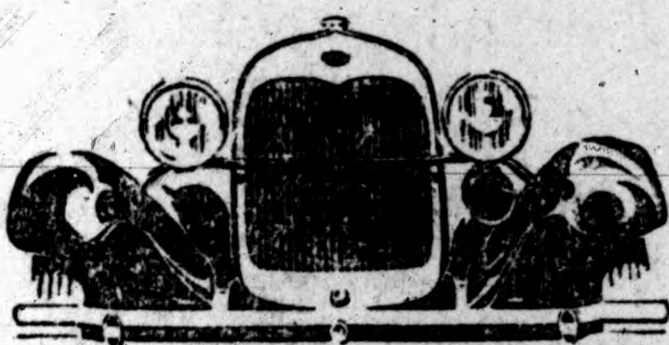

A COMPLETE water plant is a part of every automobile as it is a part of every modern city.

The purpose of this water plant is to keep the engine cooled to a temperature that will make it efficient in operation. If it were not for this, the cylinder walls would become overheated and the pistons refuse to operate.

The cooling system of the new Ford is particularly interesting because it is so simple and reliable.

When the radiator is full of water, the engine of the new Ford will not overheat under the hardest driving. Yet the water is so regulated that it will not impair engine operation by running too cold in winter.

The cooling surface of the Ford radiator is large, with four rows of tubes set in staggered position so that each receives the full benefit of the incoming air. The fan is of the airplane propeller type and draws air through the radiator at the rapid rate of 850 cubic feet per minute at 1800 revolutions per minute of the motor.

The hot water around the cylinder head is drawn to the radiator to be cooled by a centrifugal water pump of new design.

The entire cooling system of the new Ford is so simple in design and so carefully made that it requires very little attention.

The radiator should be kept full, of course, and drained once each month so that sediment will not collect and retard the free passage of water. In cold weather, a reliable anti-freeze solution should be added.

As owner and manager of this important water plant you should also see that the water pump and fan shaft are properly lubricated and the packing around the pump shaft kept in adjustment.

These connections may also need replacement after long service. For those little adjustments, it pays to call on the Ford dealer.

He works under close factory supervision and he has been specially trained and equipped to do a thorough, competent job at a fair price.

FORD MOTOR COMPANY