

Customers: "Are these claims fresh? Dealer: "They ought to be in prime condition, they've been resting here for three weeks."



**To Identify Genuine Aspirin**

The increasing use of Bayer Aspirin every year is proof that it has no ill effects. It is the accepted antidote for pain. It always helps; never harms; is safe to use freely as often as it is needed. Quick relief whenever you've a headache, or cold, or are suffering from neuralgia or neuritis. The distressing pains of rheumatism yield, too, if you'll only give these tablets a chance. But be sure to get genuine Aspirin. It has the Bayer Cross on every tablet. Look for the same Bayer on the box, and the word "genuine" printed in red. Proven directions inside.



**ANN AND OLE**  
By Helen L. Coffin

**Calories**

Ann Teek says: "I've been putting on flesh lately and I had to do something, so I went to one of those health meetings and came away counting calories. Because if you don't eat more than so many a day you don't get overweight. It's as easy and simple as that. "Everything you eat has got calories in it; even bread and butter and spinach. Some people have figured it to such a fine point that they have made up menus just right to keep you where you belong on the scales. One of these schedules has orange juice, lamb chops, spinach and pineapple. The next meal you begin with the pineapple and end up with the lamb chops. Once in a while you can have a carrot instead of spinach. "All these things are good and I used to like them, but my! how tired you get of good things when you have to eat them! I just hanker after the fleshpots of Egypt! My mouth waters for porterhouse steak and fried onions and pie and cake and ice cream and candy! I tried to keep my courage up by thinking of the feed I would have next Thanksgiving day with turkey and all the fixings, including mince pie. But Thanksgiving is an awful long way from here."

**Diet Is Ruining Farmers**

Ole Fashion says: "The very same day Ann Teek broke into print about calories I saw where the Federal Agricultural Department has decided that what ails the farm is because so many folks are dieting. It stands to reason. When

everybody is eating spinach and lamb chops, just a bite or two at a time, and counting every calory they swallow, something terrible happens to consumption and the produce market is overstocked. Of course then there is a panic. "Where did these women ever get this foolish reducing fad anyhow? Good, honest solid food was plenty good enough for their mothers and it is good enough for them. When Ann Teek was a girl she had a good, healthy appetite and it didn't make her too stout, either. Tell you what the trouble is; women and men too, don't exercise enough these days. That's what the matter.

**New Ford Car Wins Favor**

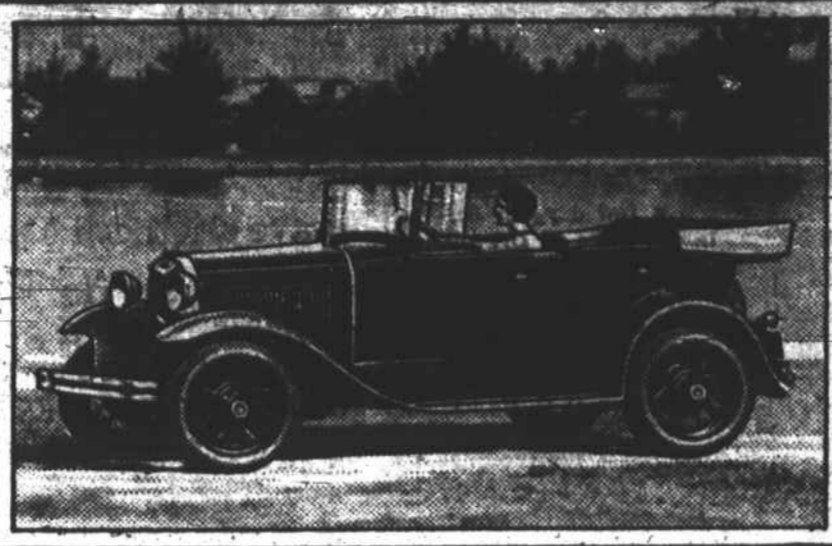

**Ford Phaeton**

THE Ford Phaeton, shown above, is equally popular as a family car and as a sport car for young people. The seating arrangement provides for the driver and one passenger in front and three passengers in the rear. Seats are upholstered in two-tone cross cobra grain artificial leather. The top is of the quick collapsing type, easily handled by one person, and folds flat. The windshield, of Triplex shatter-proof glass, is of the folding type and can be laid flat forward. The windshield wings fold over it, emphasizing the sport effect of the car.

"Look at the woman's work around the house. Taint what it used to be. Washing was exercise in the good old days, but now it is a form of leisure. Sweeping was hard work, exercising all the muscles. Now you just push around a vacuum cleaner. I'm going to get up an Anti-Dieting League and help the farmer. I'm warning every man, woman and child in the United States will join it. They are all half-starved on their calories."

**HOW MUCH DO YOU KNOW?**

- Questions
1. What state do the "Tarheels" come from?
  2. Who was the founder of the Christian Science religions?
  3. What year was the Panama canal opened for trade?
  4. Where were canaries first found?
  5. What is a centaur?
  6. What is a somnolent person?
  7. What king are "Idyls of the King" about?
  8. What is the birthstone of April?
  9. What is the sash worn by the Japanese women called?
  10. What is the monetary unit of Mexico?
  11. What is the title of the wives of former rulers of Russia?
  12. What is the meaning of the laurel wreath?

**Answers**

1. North Carolina.
2. Mary Baker Eddy.
3. 1915.
4. On the Canary Islands.
5. A mythical creature half man and half horse.
6. A sleepy or drowsy person.

7. King Arthur.
8. Diamond.
9. Obi.
10. Peso.
11. The earrings or tiarina.
12. It signifies honor or victory.

**SAFETY SLOGANS**

Flat chests are like flat tires, you can't go far on either.

It's better to be inspected when suspected than dissected when infected.

Save lives and expense by using good sense.

"Grandpa in a speedy car, Pushed the throttle down too far, Twinkle, twinkle little star Music by the G. A. R."

Teacher: "I have went. Is that sentence wrong, Johnny?"  
Johnny: "Yes ma'am."  
Teacher: "Why is it wrong?"  
Johnny: "Because you ain't went yet."

**Guessing**

**"NO"**

We have added to our splendid shop equipment a Battery X-Ray machine which is second to none. If you are having battery trouble see us. When you need a battery get the best "WILLARD".

**Hucks Motor Co.**  
4th Avenut Conway, S. C.

**Our Greatest Subscription offer**

**\$10,000 ACCIDENT INSURANCE**

WILL COST YOU ONLY \$1.00 ADDITIONAL, AFTER PAYING A 2-YEAR SUBSCRIPTION TO THE FIELD

THIS POLICY PROVIDES IDEMITY FOR LOSS OF LIFE, LIMB, SIGHT OR TIME BY ACCIDENTAL MEANS, AS HEREIN LIMITED AND PROVIDED.

Here are some of the guarantees of this policy:

**TO OUR SUBSCRIBERS OR ANY MEMBER OF THEIR FAMILY Between the Ages of 15 and 70.**

FOR LOSS OF	Paragraph 1	Par. 2, 3, 4, 5 & 6	Par. 7, 8 & 9
Life	\$10,000.00	\$1,000.00	\$500.00
Both Hands	\$10,000.00	\$1,000.00	\$500.00
Both Feet	\$10,000.00	\$1,000.00	\$500.00
Sight of Both Eyes	\$10,000.00	\$1,000.00	\$500.00
One Hand and One Foot	\$10,000.00	\$1,000.00	\$500.00
One Hand and Sight of One Eye	\$10,000.00	\$1,000.00	\$500.00
Either Hand	\$ 5,000.00	\$ 500.00	\$250.00
Either Foot	\$ 5,000.00	\$ 500.00	\$250.00
Sight of Either Eye	\$ 5,000.00	\$ 500.00	\$250.00

**NO MEDICAL EXAMINATION — NO RED TAPE**

**FRACTURES**

For loss through the complete fracture of various bones in the body by any accident in or out of business, except if covered under Section A, amounts from \$10 to \$15.00 will be paid as set forth in Section C of the policy.

**POLICY APPROVED BY INSURANCE COMMISSIONER**

This policy, issued by the Inter-Ocean Casualty Co., was submitted to Sam B. King, Insurance Commissioner of South Carolina, who wrote.

"Acknowledging receipt of your letter, in which you made in query concerning the Inter-Ocean Casualty Co. of

Cincinnati, Ohio.

I am pleased to advise that this company is properly licensed by this Department and available information indicates that it is under good management and enjoys an excellent "Loss Paying" record. I might add that it is licensed to operate under 35 insurance departments."

**THIS PROTECTION FOR \$1.00**

You can have all of this protection by paying \$1.00 to the insurance company, provided you subscribe or renew your subscription for one year. Simply send us check for \$1.50, state whether new subscription or renewal (if renewal and your time is not out, same will be extended twelve months from date of expiration and

you get insurance protection at once) and you will be sent, by return mail, a card to which you attach \$1.00 and mail to insurance company who will send you policy at once.

**\$10.00 A WEEK FOR INJURIES**

If the Insured sustains injuries in any manner specified in paragraphs, No. 1 to 6 inclusive, which shall not prove fatal or cause specific loss but shall immediately, continuously, and wholly disable and prevent the Insured from performing each and every duty pertaining to any and every kind of business, labor or occupation, during the time of such disability but not exceeding fifteen consecutive weeks, indemnity at the rate of Ten Dollars a Week will be paid to the injured.

**PARAGRAPH 1.** By the wrecking of a Railroad, Passenger Car or Street, Elevated or Underground Railway Car, Passenger Steamship or Steamboat, in or on which the Insured is traveling as a fare-paying passenger, in a place regularly provided for the sole use of passengers.

**PARAGRAPH 2.** By the wrecking of a Private Passenger Horse-Drawn Vehicle in which the Insured is riding or driving, or by being accidentally thrown from such wrecked vehicle, provided, that the Insured is not operating such vehicle while carrying passengers for hire or transporting merchandise for business purposes. (This exception shall not apply to any physician or surgeon then employed in the practice of his profession, or any commercial traveler or buyer selling or buying goods from sample for future delivery only, collectors of accounts, or regularly licensed real estate and insurance agents in the usual pursuit of their business).

**PARAGRAPH 3.** By the wrecking of a Passenger, (Elevators in mines excepted) in which the Insured is riding as a passenger.

**PARAGRAPH 4.** By being struck by lightning or a Cyclone or Tornado.

**PARAGRAPH 5.** By the collapse of the outer walls of a building while insured is therein.

**PARAGRAPH 6.** By the burning of a dwelling house, hotel, theatre, office building, lodge room, club house, school building, store, church or barn, while the insured is therein, and provided the insured is therein at the beginning of the fire, and is burned by such fire or suffocated by the smoke therefrom.

**PARAGRAPH 7.** By the wrecking of a Public Omnibus, Taxicab, or Automobile Stage plying for public hire, which is being driven or operated at the time of such wrecking by a licensed driver, and in which insured is traveling as a fare-paying passenger.

**PARAGRAPH 8.** By the wrecking of a Private Automobile of the pleasure-type if insured is not operating the same for carrying passengers for hire or transporting merchandise for business purposes. (This paragraph shall not apply to doctors or commercial travelers selling or buying goods from sample for future delivery only, collectors of accounts, or regularly licensed real estate and insurance agents in the usual pursuit of their business).

**PARAGRAPH 9.** By being Struck or Knocked Down or Run Over While Walking or Standing on a Public Highway, by a vehicle propelled by steam, cable electricity, gas, gasolene, compressed air, liquid, or horse-power, excluding injuries sustained while working in the public highway or while on railroad right-of-way.

**Pay Your Subscription to THE FIELD for Two Years and Add \$1.00 and Receive This \$10,000.00 ACCIDENT POLICY!**