THE YELLOW FEVER IN NEW-ORLEANS.—From the New-Orleans *Delta*, of the 25th instant, we learn that the yellow fever is progressing with giant strides in that city. According to the report of the Charity Hospital for the twenty-four hours on Thursday, says the *Delta* a larger number of deaths have occurred from this disease than have perhaps, ever before been reported in the same time. That number is forty-two for the 24 hours preceding 12 M., on the 21st! The deaths during the week before last, at the Hospital, when the presence of an epidemic had not been admitted showed nearly as large a number as occurred in the same establishment during any week of the year 1847,—the last great epidemic which visited our city.

GOVERN THE CHILDREN.—The youth of the country are soon to hold its destiny in their hands. And as they are now governed will they hereafter govern. Niebuhr says in his Letters—"Freedom is quite impossible when the youth of a country are devoid of reverence and modesty." We confess we have sometimes feared for the future of our land, when we considered the character of the rising population.

Young America is so very fast, has so little reverence for the past, and such unfailing faith in "progress," of the aggressive order, that his hands seem unsafe receptacles of so great a trust. Our Puritan forefathers were strict disciplinaries, and New England owes much of its power and glory to this fact. Parental control is now very much relaxed. In most cases it is the children who govern. This is a bad state of things and should be changed. Boys need control as much as bread and butter. Niebuhr whom we must again quote, says:

"I would warn every one, whose child shows a bad disposition to hold him in while he is young for there is not much fear of breaking his spirit. He innate impudence will protect him from this; and I feel, by myself, that our faults cannot be torn up with too much violence in childhood before they have taken too deep a root."—*Portland Transcript.*

A Bad Start and a Worse Outcome.

A young man in this city lately attempted shooting himself with a pistol, giving as a reason for doing so that he had no means of living. He had written to his friends for funds, but not receiving any, he determined on self-destruction. We know nothing of the individual, and only gathered the above particulars from some of the daily papers; but the case suggests some important considerations.

1. Why is it so many boys are suffered to grow up in our country, without a practical knowledge of the means of an honest livelihood? In other words why are not boys, all boys, everywhere taught to work? Is there any disgrace in being able, from early education, to earn an honest living by the labor of one's hands, whenever it may be necessary? Do not parents do an injury to their children, and to the community at large, by raising them up and thrusting them out upon the world unprepared to earn a competent subsistence? Are their sons too good to work? Alas for want of correct views on this subject, and of useful, honorable employment, hundreds are led first to drinking and gambling houses, and then to disgrace and ruin.

2. In a country like this, where openings for industry and enterprise are so numerous, where every healthy man may do well if he will, why should men, and especially young men, complain of a want of the means of living? It is certainly not because there is nothing to be done—not because there are no openings for them; but it is because they are either too proud or too lazy to work. A false education, connected with [illegible] their own important selves, lead them to conclude that honest labor is *degrading*. Yes, degrading; though they will not often speak out thus, this is the feeling. To soil their pretty hands and dirty their fine unpaid-for clothes, is a stoop to which they cannot submit—their pride will not allow it; hence they are too often ready to resort to almost any course rather than go honestly to work. In all this there is a radical error, which in most cases may be traced to the influence of early education. The parent was, perhaps, some thirty-seven and a half cents better off than his neighbor, hence he, weak man, was led to suppose that *his* son was only suited for some profession, or, at the very lowest, to "go into some business," as it is usually termed—that is, to stand behind some counter, cut tape, and measure calico. And this, in the estimation of the over fond and deluded parent, is "more respectable" than the various handicraft pursuits of the country. How upon the face of the earth did it ever enter the heads of men that it was more respectable to stand by a counter than by a work-bench—to measure cloth than make the coat—to shave notes than to shave timber? How, we cannot imagine. Out upon such *ninnyism*, say we! Let our sons be taught that idleness is a disgrace, and that no man has a right to live upon the common stock without contributing his share to the support of the whole; and then let each and every man "lay to" and do something useful to himself and others. If he cannot do *this*, let him do *that*, but let him never be idle, but always usefully employed; then he will not be so anxious to hurry himself out of this world, bad as some pretend to think it is.

LYON'S KATHAIRON.

FOR PRESERVING, RESTORING AND BEAUTIFYING THE HAIR, is the most delightful and wonderful article the world ever produced. Its astonishing success is without a precedent in the history of the *Materia Medica*. Dark and luxuriant curls, soft and glossy hair, with scores of admirers, (mark this, Ladies,) is the universal effect of the Kathairon. Bald and gray heads stood perfectly astonished. "The Kathairon has fully restored my hair after a baldness of 12 years. A. JAY CONTRIGHT, 76 Bond-St. N. Y." The Kathairon is a certain cure for Nervous Head Ache, and all Cutaneous Diseases. Sold by all dealers everywhere. Try it. Price only 25 cents, in large bottles. D. S. Barnes, Proprietor, 161 Broadway, N. Y.

Sold by every Druggist in Camden. Haviland, Harrall & Co. wholesale Agents, Charleston

July 26. 3m—30

POISONING.

Thousands of parents who use Vermifuge composed of Castor Oil, Calomel, &c., are not aware, that while they appear to benefit the patient, they are actually laying the foundations for a series of diseases, such as salivation, loss of sight, weakness of limbs, &c.

In another column will be found the advertisement of Hobensack's Medicines, to which we ask the attention of all directly interested in their own as well as their Children's health. In Liver Complaints and all disorders arising from those of a bilious type, should make use of the only genuine medicine, Hobensack's Liver Pills.

☞ "BE NOT DECEIVED," but ask for Hobensack's Worm Syrup and Liver Pills, and observe that each has the signature of the Proprietor, J. N. HOBENSACK, as none else are genuine.

CAMDEN PRICES CURRENT.

BAGGING, per yard	12½	to 13
BALE ROPE, per pound	9	to ..
BUTTER, per pound	20	to 25
BEEF, per pound	5	to 7
BACON, per pound	11½	to 12
COFFEE, per pound	10	to 12
CHEESE, per pound	12	to 15
COTTON, per pound	7	to 10
CORN, per bushe	87	to $1
FLOUR, per barrel	6	to 7
FODDER, per cwt	$1	to 1½
IRON, per pound	5	to 6
LARD, per pound	16	to
MOLASSES, per gallon	31	to 44
NAILS, per pound	4	to 5
OATS, per bushel	37	to 45
PEAS, per bushel	62	to 75
POTATOES, Sweet per bushel	37	to 50
Irish, per barrel		to ..
RICE, per bushel	$.3	to 5
SUGAR, per pound	6	to 12
SALT, per sack.	1⅞	to 1½

I. O. O. F.—Kershaw Lodge, No. 9.

THE Regular Meeting of this Lodge will be held at their Hall, on Friday Evening, at 7 o'clock.

W. WALLACE, Secretary.

List of Letters,

REMAINING in the Post-Office at Camden, S. C August 1st., 1853.

Allen, Mrs. M.	Jenkins, Mrs. M. S.
Addison, James	Joyner, F. S.
Boykin, S. H. 3	Keenan, J. D.
Broom R	McCaskill, Allen
Bradley John	McCaskill, Miss M.
Beauford, P.	McKinnon, C.
Brasington, Mrs. N.	Mills, C.
Baker, Miss M.	McDonald Squire
Barnes, James	Mosely, D.
Carter, Capt. B. or chil'n.	Matox, G. W.
Carter, Mrs. M. J.	McRae, N.
Carter, Thomas	McCoy, Miss S. A.
Campbell, D. J.	Rogers, W. H.
Dunlap, R. W.	Roberts, Mrs. A,
Douglas, C.	Robenson, John
Dabney, W.	Rogers, Mrs. E.
Davis, S. A.	Sorell M. S.
Durant, E.	Shiver, S.
Evans, W.	Shiver, Col.
Foster, Miss S.	Simons, B. B.
Gregory, J. A.	Sandeas, W. A. sen.
Hucknoee, W.	Somers, R.
Hughes, W. E.	Taylor, Abs.
Hix, J. M. 2	Tilman, Mrs. S. R.
Harris, N.	Thompson, Miss L.
Hart, J.	Wood, James 2
Hurst, J. M.	Young, J. D.
Harrison, J.	

Persons calling for the above will please say that they are advertised.

JOHN N. GAMEWELL, P. M.

CHAMBERS, JEFFERS & CO.,
COMMISSION MERCHANTS,
CHARLESTON, S. C.

THE undersigned beg leave to return thanks to their numerous friends for their past liberal patronage, and inform them that they still continue the business as heretofore, and hold themselves ready to serve their friends and all who may favor them with consignments or business, to the best of their skill and ability, and that no effort on their part will be wanting to give satisfaction.

CHAMBERS, JEFFERS & CO.

Aug. 2. 31 tf

LAND FOR SALE.

MR. SAMUEL N. ATKINSON is authorized to sell lands of the Estate of Thomas Sumter, lying in Chesterfield, Lancaster and Kershaw Districts. Persons wishing to purchase will please address him at Bishopville, Sumter District, S. C.

F. SUMTER, Ex'r., &c.

Scatterville, Aug. 2. 31—tf

Effervescing Solution of Citrate of Magnesia.

THIS delightful Saline Aperient will be found an excellent substitute for Epsom Salts, or other saline Purgative—it is as agreeable to the taste as a glass of Soda Water or Lemonade, and operates pleasantly as a purgative.

A fresh supply just received and for sale by

Aug. 2. T. & E. WORKMAN.

South Carolina--Kershaw District.

BY JOHN B. JOY, ESQUIRE, ORDINARY.

WHEREAS, John U. Ingram has applied to me for Letters of Administration on all and singular the Goods and Chattles, Rights and Credits of Margaret Eletcher, late of the District aforesaid, deceased:

These are, therefore, to cite and admonish all and singular the kindred and creditors of the said deceased to be and appear before me at our next Ordinary's Court for the said District, to be holden at Camden Court House on the 19th day of August, inst., to show cause, if any, why said administration should not be granted.

Given under my hand and seal this 1st day of August, 1853, and in the 78th year of American Independence.

JOHN B. JOY, O. K. D.

HEAD QUARTERS.

MILFORD, July 25th, 1853.

Order No. —

THE following clause of Section thirteen of the Act of 1841, if not complied with by the Brigadier Generals or Commandants of Brigades, the law will be strictly enforced:

"He shall annually make and transmit to the Adjutant and Inspector General of this State, by the first day of October, a full and complete report of the strength of his Brigade, of the public arms, equipments, books, ordnance and military stores in its possession."

After the extension of this order, resignations will not be accepted until the above is complied with.

The Major Generals are charged with the extension of this order. By order of the Commander in-chief,

J. W. CANTEY, Adjt. and Insp. Gen.

All the papers of the State will give three insertions. 30

The Bank of Camden, So. Carolina.

NOTICE is hereby given, that application will be made to the Legislature of this State, at its ensuing Session, for a renewal of the Charter of this Bank.

By order of the Board.

W. J. GRANT, Cash'r.

July 26 30 3m.

$100 REWARD.

RANAWAY, on last Tuesday, the 17th instant my boy RICHARD, a white mulatto, about five feet three or four inches high, tolerably stout built, about twenty-two years old, with straight light hair has a very sulky appearance, and answers quick and short when spoken to; said boy has a short thick foot, his hands short and thick, chubby fingers. He has the sear of a blister on his forehead just above the eyebrows, he may try to hide it by wearing his cap or hat down over his forehead, he will be sure to pass himself for a white man, for he is very white and has been taking great care of his skin for some time. When he left he had a cloth cap and black coat and a dark colored pair of pants; he will be sure to change his cap and clothes as soon as he can, he also wears his hair in front straight down to hide the sear of the blister. He is a shoemaker by trade, though he may not go at the business expecting that he will be so advertised.

☞ The above Reward of 100 Dollars will be paid for his delivery in any Jail in the State. He will be sure to give himself another name.

JAMES LOWRY.

Bradleyville, Sumter District, S. C.

May 26. 30 tf.

Fresh Lemon Syrup.

OF Superior quality, for sale at WORKMAN'S Drug Store.

WORKMAN & BOONE'S HEAT HEADE.

WE beg leave to announce to our friends and customers, and to the public generally, that about the middle of August next, we will open a

FULL AND COMPLETE ASSORTMENT OF

Hats and Caps,

embracing every variety of style and quality, which we will offer at

WHOLESALE OR RETAIL,

at such prices as must give

ENTIRE SATISFACTION

To all who will favor us with their custom in that line.

Having given our personal attention to the selection of the stock, and having purchased from the *BEST AND MOST EXTENSIVE FACTORIES*, we have no hesitation in saying that we can and will sell at as LOW A PRICE as the SAME QUALITY of goods can be bought (upon the same terms) in any town or city in the State.

Our Boot and Shoe Store

Will be continued at the old stand, where we are now constantly receiving large additions of

FRESH AND DESIRABLE GOODS,

which we will be happy to sell at the lowest possible rates to all of our old friends and customers, and to as many new ones as possible.

WORKMAN & BOONE.

July 20. 30 tf

Office So. Ca. Rail Road Company,

CHARLESTON, JULY 18, 1853.

SEASON TICKETS, not *transferable*, to expire three months from date of purchase, at $35 each, can, on and after this date, be procured at the Charleston, Augusta, Columbia and Camden Agencies.

☞ Rate for colored persons for same time, $20.

J. R. EMERY, Sec'y.

July 19 29 tf

Patent Medicines, &c.

A FRESH SUPPLY, just received, among them are:

Holloway's Ointment	Cherry Pectoral
Holloway's Pills	Hasting's Syrup Naptha
Hobensack's Worm Syrup	Rodger's Syrup of Liver-wort and Tar and Canchalagua
Mextican Mustang Liniment	Dally's Magical Pain Extractor
Pain Killer	Christie's Galvanic Belts—Necklaces, Bracelets and Fluid
Seltzer Aperient	Brow's Ess. Jamaica Ginger
Barry's Tricopherous	Murray's Fluid Magnesia
Jayne's Medicines	Cod Liver Oil
Radway's Ready Relief	Indian Hair Dye
Oxygenated Bitters	Bachelor's Hair Dye
Georgia Sarsaparilla	Depilatory Power
Sands' Sarsaparilla	Magnetic Plaster
Townsend's Sarsaparilla	
Dead Shot	
Fahnestock's Vermifuge	
Wistar's Balsam Wild Cherry	

For sale by F. L. ZEMP.

To Rent.

THAT House and Store room on Broad street at present occupied by J. Harris. For particulars apply to JAMES McEWEN.

July 17 29

JANNEY'S HOTEL,
(*LATE CONGAREE HOUSE.*)
COLUMBIA, S. C.

J. C. JANNEY & W. D. HARRIS, (late of the American Hotel,) will be happy to see their friends, and will give their unremitting and personal attention to the comfort of their guests, and all who may be disposed to patronize them in their new location.

The House has had, and is having extensive additions, and has been refitted up; is now well and elegantly furnished.

A splendid line of Omnibusses will run to and from JANNEY'S HOTEL to the several Railroad Depots.

June 28. 26 tf

MR. SQUIER

WILL remain in Camden for a few days. During his stay he will open a Room over the POST-OFFICE, for the purpose of taking DAGUERREOTYPES, and will be happy to wait on those who may favor him with a call.

Thankful for the liberal patronage which he received during his previous visit to this place, he would still solicit a continuance of the same.

At his room will be found a large collection of specimens, among which is a Daguerreotype of Mr. Calhoun, one of Jenny Lind, and one of Robt. Burns.

Likenesses taken of sick or deceased persons at their residence.

Daguerreotypes, Portraits and Engravings copied.

Instructions given in the art, and apparatus furnished if desired

May 17—20tf

ON and after this date the Passenger and Mail Train will run once a week, say WEDNESDAY twice a day, from the Junction to Camden and back, connecting at the Junction with the Night Passenger and freight Express Trains from Charleston at 8 o'clock A. M., and bring up Passengers and light freight; Stock Poultry, Eggs, Fruit, and other light articles will be received at the Camden Passenger Depot, on Wednesdays, at 10 o'clock A. M., and connect with the night Express Train (down) from Columbia. It will be necessary for shippers of stock to give three of four days notice, that cars may be provided for them.

The Train will run directly through to Columbia and back on Friday—one day only.

Schedule of Running Time.

FIRST OR MORNING TRAIN.

Leave Camden at	3 45	A. M.
Arrive at Junction at	5.55	"
Leave Junction at	6.10	"
Arrive at Camden	8.30	"

SECOND, OR MID-DAY TRAIN, ON WEDNESDAY.

Leave Camden at	10 30	A. M.
Arrive at Junction at	12.30	P. M.
Leave Junction at	1.50	"
Arrive at Camden at	4.15	"

N. D BAXLEY, Agent.

Jan 18 3 tf

ICE! ICE!! ICE!!!

CONSTANTLY on hand and for sale by

May 3. FRANCIS L. ZEMP.

Books and Novels.

Leyard's Babylon and Ninevah, abridged
Fern Caves, from Fanny's Portfolio
Memoirs of Robert and J. A. Haldane
Life of Dr. Thomas Chalmers. Moffat
Race for Riches. By William Arnot
Doubting Communicant Encouraged
Hart's Roman and Greek Mythology
Ramsay's History of Tennessee
Odd Fellow's Manual
Sam Slick's Saws and Modern Instances
Sword and Distaff Simms
Country Hospitalities. By Miss Sinclair
Harry Coverdale's Courtship
Louise Helton, or Things Seen and Heard
Anti-Fanaticism; A Tale of the South.

July 12. A. YOUNG.

Children's Shoes.

A FULL assortment just received and for sale by WORKMAN & BOONE.

July 12. 28-tf

Keep Cool.

HEAVY Linen Sheeting and Pillow Case Linens. For sale low by E. W. BONNEY

July 12-tf

To Rent.

THE Store I formerly occupied situated on Broad street; Rent low, and possession given immediately. The Store has recently undergone thorough repairs. There is a fire proof safe, Back Store and good lot room attached. Also to rent a delightful winter residence with all the necessary out buildings, situated in a quiet and pleasant part of the town.

E. W. BONNEY.

July 17 29

House for Sale.

THE Subscriber offers his residence on the Kirkwood Road, for sale, on accommodating terms. Persons wishing to purchase will be shown over the premises.

J. M. COOPER.

July 5. 27

HEAD QUARTERS.

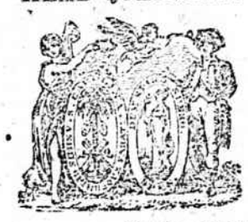

MILFORD, JULY 7th, 1853.

ORDER No. —

THE Commander-in Chief has learned with painful regret of the death of a cherished member of his Staff, Lieut. Col SAMUEL SPARKS, Jr. As a soldier he was fully imbued with a sense of duty, courage and patriotism; as a gentleman he was urbane, generous, and full of social virtues.

It is therefore ordered, that the Staff wear the usual badge of mourning for the space of thirty days, and that a copy of this order be forwarded, by the Adjutant General, to his afflicted parents, who have so much cause to mourn the untimely death of an only and beloved son.

By order of the Commander-in chief:

J. W. CANTEY,
Adj and Insp. Gen.

July 14—3t

☞ All the papers of the State will give three weekly insertions.

Head Quarters.

MILFORD, June 23d, 1853.

ORDER No. —

THE following Regiments will parade for drill and review at the times and places specified below, viz:

The 2nd Regiment of Cavalry at Long Myer's, on Thursday the 4th of August.

The 8th Regiment of Infantry at Morrow's old field, on Saturday the 6th of August.

The 6th Regiment of Infantry at Lomax's, on Tuesday the 9th of August.

The 4th Regiment of Infantry at Hany's, on Thursday the 11th of August.

The 42nd Regiment of Infantry at Minton's, on Saturday the 13th of August.

The 2nd Regiment of Infantry at Hall's, on Wednesday the 17th of August.

The 5th Regiment of Infantry at Hunter's, on Saturday the 20th of August.

The 1st Regiment of Cavalry at Pickensville, on Tuesday the 23d of August.

The 3d Regiment of Infantry at Toney's Old Store, on Thursday the 25th of August.

The 1st Regiment of Infantry at Bruton's, on Saturday the 27th of August.

The Commissioned and Non-Commissioned officers will assemble the day previous at the place of rendezvous of their respective Regiments for drill and instruction.

The Major General will, with his Staff, attend the Reviews.

The Brigadier Generals will, with their Staff, attend the reviews in their separate commands and are charged with the extension of this order.

By order of the Commander-in-chief,

J. W. CANTEY,
Adj. and Insp. Gen.

June 28,

Head Quarters.

MILFORD, 27th June, 1853.

ORDER No —

THE Aids-de-Camp of the Governor residing in the 1st Division are especially ordered to attend him during the reviews under orders of the 23d inst., and others whose convenience will permit are requested also to attend him at such places as suit them.

By order of the Commander-in-chief,

J. W. CANTEY,
Adj. and Insp. Gen.

June 28. 26

Copartnership Notice.

THE undersigned having entered into a Copartnership in the City of Charleston, under the name and firm of CHAMBERS, CHISOLM & MOORE, for the purpose of transacting a general FACTORAGE AND COMMISSION BUSINESS, respectfully tender their services to their friends, acquaintances, and the public generally, for the selling of Cotton, or the purchasing of Goods of any description.

Any or all of the products, or manufactured articles of the country, will be received upon consignment, disposed of promptly, and to the best advantage. At such times as there may be only a limited demand for an article consigned to them, a market will be found where it will command its value.

The receiving and forwarding of Goods will also have their prompt attention.

Every exertion will be used to conduct all business entrusted to their care, in such a manner as to make it mutually profitable and agreeable.

Liberal advances upon Consignments will be made.

From their long experience in business and general acquaintance with the wants and desires of the people, with a pledge to devote their entire time and skill to the business, they flatter themselves that they will be enabled to give entire satisfaction.

A share of patronage is respectfully solicited.

B. W. CHAMBERS,
HENRY L. CHISOLM,
W. C. MOORE.

July 5th, 1853. 27—7t

DRY GOODS,
IN CHARLESTON, S. C.
BROWNING & LEMAN,

NO. 209 & 211 KING, CORNER OF MARKET ST., Will offer to FAMILIES and PLANTERS visiting Charleston this Spring, the CHOICEST STOCK of

STAPLE AND FANCY DRY GOODS

That has ever been offered for inspection in this city. They invite an examination, and assure their friends and purchasers generally, that their prices will

COMPARE FAVORABLY

WITH ANY MARKET IN THE UNITED STATES.

Terms Cash or City Acceptance.

BROWNING & LEMAN.
Successors to C. & E. L. Kerrison & Co.

May 10. 19 tf

VARIETY STOVE WAREHOUSE.
BARTLETT BENT, Jr.

MANUFACTURER AND DEALER IN THE MOST APPROVED

STOVES, RANGES,

Farmers' Boilers, Ship Cabooses, Gas Ovens, *Charcoal and Hard Coal Furnaces, Oven Fronts, &c.*

Iron Castings Generally.

238 Water Street, New-York.

May 3. 18 3m

CLOTHING
FOR THE FALL OF 1853.

PURCHASERS of CLOTHING are informed that we are manufacturing the

Largest assortment of Clothing

(at wholesale only) suitable for the the Country Trade, to be found in the States.

☞ We do business on the ONE PRICE SYSTEM.

Orders promptly filled. An examination of our stock is solicited.

HANFORD & BROTHER,
29 Park Row, (opposite the Astor House.)

New York, June 29. 25 3m

N. B.—We are the largest manufacturers of OILED CLOTHING in the country. RUBBER CLOTHING at the lowest rates.

CARRIAGES! CARRIAGES!!
LEONARD CHAPIN,

MANUFACTURER and Dealer in CARRIAGES and HARNESS of every description, Nos. 124 Meeting st and 33 Wentworth-st. next to the old stand of Gilberts & Chapin, Charleston, S. C.

Feb. 1. 5 tf

☞ W. R. HUNTER may be found at the above Repository, and take this method to assure his friends that all orders entrusted to him will be attended to with promptness and strict fidelity.

North Carolina Bacon.

A SUPERIOR article, for sale low for cash.

E. W. BONNEY.

July 12tf

To the Physicians of the State of South Carolina.

WOLFE'S CELEBRATED SCHIEDAM AROMATIC SCHNAPPS—Deeming it unnecessary to remind any regular member of the Medical profession of the established medical properties of pure Holland Gin in many diseases of dropsical tendency, I respectfully invite your examination to a very superior article, manufactured by myself exclusively, at Schiedam, in Holland, by a process peculiar to my own factory. It is flavored and medicated, not by the common harsh berry, but by the choice botanical variety of the aromatic Italian Juniper Berry, whose more vinous extract is distilled and rectified with its spirituous solvent, and thus becomes a concentrated tincture of exquisite flavor and aroma, altogether transcendent, in its cordial and medicinal properties, to any Holland Gin heretofore known.

Amid the influx of inferior distillations with which the market is now flooded, physicians find no little difficulty in procuring a good and pure Gin, which they can prescribe with confidence in its beneficial effects. As an importer of twenty year's standing, in the city of New York, and possessing a matured experience in the manufacture of HOLLAND GIN, especially I beg to submit to your attention my AROMATIC SCHIEDAM SCHNAPPS, as one which cannot fail to realize your utmost expectations, and I shall be happy to forward you a little of it, free of charges, in answer to a letter intimating your readiness to accept it.

It is now scarcely one year since I have prepared and distributed my SCHIEDAM GIN exclusively for medical purposes; yet within that brief period, I have received numerous letters, both from physicians and patients, testifying to its really extraordinary efficacy in Gravel, Incipient Dropsy, and affections of the Kidneys and Bladder generally; also in Dyspeptic Maladies, when taken in proper quantities as a Diet Drink, and especially at dinner, is found, by uniform experience, to be eminently efficacious in the most obstinate cases, when even the best of the usual remedies have failed to afford more than temporary relief, and I have no doubt that it would yield similar results with precision and certainty in your own professional experience.

The Aromatic Schiedam Schnapps is put up in strong bottles, pints and quarts, neatly covered and labelled with my name embossed on the bottle; also a fac simile of my signature on the label, and my seal on the cork, with an essay upon its properties.

UDOLPHO WOLFE,
Importer, 22 Beaver street New York.

Extracts from the New York Medical Gazette and Journal of Health, edited by D. M. Reese M. D., LLD., 775 Broadway, October 1, 1852:

Holland Gin as a Medicine.

In our last number, we accompanied the publication of a circular on this subject, from our fellow citizen, Udolpho Wolfe, Esq., with a brief commentary, expressive of our own views. Since then we have been employing this agent, and thus far with favorable results. But we are in the receipt of several communications on the subject from medical men, which serve to show that Mr. Wolfe's Aromatic Schiedam Schnapps is very extensively in use, and in the hands of physicians, is proving itself, as a stimulating diuretic, to be eminently successful, after other medication with this intent had been tried in vain. In one of the cases thus reported, abdominal dropsy has been entirely removed by the passage of a calculous of considerable size which is ascribed to the use of only two bottles of this article.

We know not the object of Mr. Wolfe in designating his preparation by the singularly uneuphoneous name of "*Schnapps*," nor of his denominating it in his advertisements the "concentrated Tincture of Juniper," instead of perpetuating its ancient title of Holland Gin. It is true that he admits it to be nothing else than the latter article in its pure state, unadulterated by noxious drugs; and hence he contradistinguishes it from the Gin of commerce, nearly all of which, as is well known, is manufactured here and elsewhere from inferior whiskey and refuse drugs. The name he has given it, however, may serve the purpose of designating his article as prepared exclusively for medical purposes, and thus commend it to physicians, for whose convenience it is on sale only by reputable druggists and apothecaries.

As respects its medicinal and curative effects, we understand him to claim only that it is a pure and reliable article of Holland Gin, and as such, worthy of the confidence of Physicians, to those diseases for which they are strained by finding it impractible to obtain the article in a pure state. Nor should any prejudice against alcoholic medicine deprive the afflicted of the benefit of this article, which from time immemorial has held its place among the remedial agencies of the Materia Medica, if it be found worthy of confidence by continued experience.

At all events, those who persist in the employment and toleration of other alcoholic medicines, as tinctures, bitters, &c., and especially those who prescribe Gin under any circumstances, must all unite in giving the preference to a pure article over the manifold adulterations so rife in the market. Mr. Wolfe liberally supplies physicians with a sample bottle for analysis and trial, as set forth in his circular, and stakes the reputation of the remedy upon the innocence, safety and efficiency of his Holland Gin, when used under medical advice, and pledges his own character in business that the article will not disappoint any who use it.

From the New York Express, October 26, 1852.

Medical Liquors.

In common, I presume, with many others of the profession, I received, some few months since, a circular addressed "To Physicians throughout the United States," by Mr. Udolpho Wolfe, the importer of Beaver street, inviting a medical and chemical examination of a new article of Holland Gin, manufactured by himself, at Schiedam, in Holland, by a peculiar process, and put up for medical use, under the somewhat Dutch title of "Schiedam Aromatic Schnapps." The circular claims for this article an eminently superior degree of purity, aroma, flavor, and medicinal efficacy: and offers, moreover, a gratuitous supply of it to any physician who may feel disposed to test these claims in a scientific and professional manner.

Being familiar with three facts in relation to the use of Holland Gin, as a medicine, namely: first, that when pure, it absolutely invaluable and not to be exchanged for any other remedy known to the profession, in many complaints, both acute and chronic; secondly, that amid the multitude of ill-made or adulterated liquors with which this country abounds, a pure Holland Gin is scarcely to be obtained at any price; and thirdly, that the radical impurities of any inferior or spurious Gin consist, first, of the hydrated oxide of Amyl, a poisonous oil, or more commonly known as Potato Spirit, Fousel Oil, or Amilic Alcohol; and secondly, of the heavier of the two essential oils of Juniper, instead of the lighter—which impurities usually result from the necessary system of an excessive distillation of the materials employed—I resolved to accept of Mr. Udolpho Wolfe's challenge, and put his "Schiedam Aromatic Schnapps" to the test of rigid analysis. And I was induced to do this (notwithstanding the proprietor's long standing and reputed respectability as an importer) because the purity of Gin, above that of every other spirituous liquor employed in medical practice, is of the most vital consequence to the community, inasmuch as it is subject to two distinct causes of pernicious impurity, namely: the inferior oil of Juniper, as well as the Fousel oil; I found, moreover, the "Aromatic Schnapps" strongly recommended by a physician and writer of no less influence than D. M. Reese, of the New York Medical Gazette, and by many of the most eminent members of the profession, who I had no reason to suppose had obtained any other than empirical evidence of its pharmaceutical purity and value. I therefore resolved to inform medical men at least, for the sake of the public at large, of the result of my investigation; whether they proved favorable or otherwise to the character of the article and to the interest of the proprietor.

These results are as follows: Searching first for the oil of Juniper by distillation, I obtained an oil, from two quarts of the liquid, whose specific gravity was 0.822 and whose boiling point was 313 degrees, nor did successive redistillation yield an oil of greater gravity, or of any other kind whatever. The same quantity of common Holland Gin, so called, yielded an excessive amount, by redistillation, of oil weighing 0.871 with the boiling point 42 degrees; the lighter oil having previously passed over. This was conclusive as to the superiority of Mr. Wolfe's Gin in relation to the oil of Juniper, upon which the aroma, flavor, and diuretic and other medicinal properties of every kind of Gin essentially depend.

As to the Fousel oil, with which all inferior spirituous liquors are more or less impregnated, and which renders them poisonous in the exact ratio in which they are imbibed—which causes such liquors to intoxicate when others do not, and creates that morbid, insatiable appetite for excess in indulgence, with all its deplorable consequences, of which the friends of temperance and philanthropy so justly complain, instead of that satiety and fastidiousness of taste, for which the drinkers of pure liquors are distinguished—of this fetid, nerve-distracting Fousel oil, I found no trace in Mr. Wolfe's medicinal Gin, although I separately tested various quantities of it with the chloride of calcium, by the usual process, which so readily detects an Fousel oil in the ordinary spirituous liquors.

Accordingly, I feel bound to say that I regard this Gin as being in every respect pharmaceutically pure, and deserving of medical patronage. It is indebted for its superiority, I doubt not, to sound and select materials, and to that peculiarly moderate method of distillation which leaves the heavier and less volatile essential oils of the barley and the berry, behind in the still. This alone is sufficient to account for the refined aroma of this above other gins, but in regard to the special quality of the Italian Juniper berry, of which the manufacturer speaks in his circular, I have no chemical knowledge, nor do I know its lighter oil differs from that of the Juniperis communis. I find that the pure oil of both polarizes to the left, and yields, with hydrochloric acid, a liquid camphor. This acid being in the stomach as a principal component of the gastric juice, probably creates this material from the oil, and renders it the valuable diffusive stimulant for which it was formerly and will, probably, again be renowned.

I consequently regard Mr Wolfe's "Schiedam Aromatic Schnapps" as a valuable accession to our pharmaceutic agents: to say nothing of its comparative innocuousness to those who use distilled liquors as a beverage. To persons travelling in the Southwest, where the best water frequently produces distressing and sometimes even dangerous effects upon persons unaccustomed to them, I should think it would be a good precautionary provision, as a counteractive or preventive of those effects, when mixed in moderate quantities. At all events it is the purest possible article of Holland Gin, heretofore unobtainable, and as such, may be safely prescribed by physicians.

DAVID L. MOTT, M. D.
Pharmaceutical Chemist.

Edward Harrison's
Unequaled Flour and Grain Mills.

THIS Grist Mill has never been equaled, either in its simplicity, portability, compactness, or beauty of design. The frame work and casing are of cast iron, as also are the hoppers. A casting consisting of a triple-shaped base, with three columns resting upon it, constitutes the frame-work which supports the casing. The casing is the cylindrical portion, or main body of the Mill, resting upon, and secured to the columns, and serves the purpose of inclosing and holding the stones in their places. The casing is made in two equal parts, and each part is composed of a plate and rim. The edges of the rims are closely fitted together and are secured by three bolts. The frame and casing thus connected readily admits the advantage of three babit metal boxes for the support of the spindle. One in the center of the base, and one in the middle of either plate of the casing. This arrangement renders the parts peculiarly adapted to stand the pressure of grinding without yielding in the least degree, and therefore it is that these Mills are known to grind the same quality of flour and meal, whether fed at five or twenty-five bushels per hour. The spindle being secured firmly and rigidly to the running stone, takes its bearings in the three boxes above named, and sustains the weight of the stone and the pressure of grinding, by resting upon a movable step inserted in the center of the base. The hopper, which holds two bushels of grain, is supported upon the top of the Mill, by three pillars which are screwed into the upper plate of the casing. The grain is fed and regulated by an ordinary shoe and a slide in the hopper. The stones are driven by a pulley of fifteen inches diameter, and eight inches face, which is placed upon the lower end of the spindle between the columns. The arms of the pulley are constructed in the form of spiral wings, for the purpose of driving a strong blast of air through apertures in the casing, in contact with the stones, to keep them cool.

One of these entire Mills, including the hopper, with stones two feet and a-half in diameter, and each of them cut from a solid block of burr, weighing in all about 1,300 pounds, and warranted capable of grinding, in the best manner, twenty-five bushels per hour of flour or meal, may be packed in a cask thirty-four by forty-two inches inside, and the transported in safety to any part of the world.

Farmers will find them adapted to be driven by their horse powers. And although they are large enough to do the greatest amount of work, they will also grind two bushels per hour of fair meal with a one horse power, and more in the same proportion. The demand for a Mill which can be driven by horse power, and grind grain to advantage, without getting out of order, has not heretofore been supplied; mills of peck measure dimensions do not seem to be big enough. The objection to this Mill, if any, is not that it does not *work well*, but that it costs too much, perhaps; but others must decide about that, as there are enough cheaper ones. They have given satisfaction in all cases where they have been tried, and are now used in place of common mill stones, in many of the best establishments throughout the country, with decided advantage, both in the power required and in the quantity and quality of the flour and meal. The first premiums have always been awarded them, over all competition, at all the Fairs where they have been exhibited, viz: two Gold Medal's from the American Institute, in 1849 and 1850, and a Silver Medal from the Massachusetts Charitable Mechanical Association, in 1850; Diploma in 1851, from the Middlesex Mechanics' Association, and a Premium of $10, from the New York State Fair, September, 1852.

Persons desiring a further description, will be furnished with a circular containing all necessary information on application to W. W. TRYON & Co., agents, at Camden, S. C., who will sell the Mills at the Manufacturers prices.

One of the Mills can be seen in operation at the residence of F. Tryon, in Camden.

July 19, 27 6m.

Saddler's and Coach Maker's Goods,
OF EVERY DESCRIPTION.

THOMAS MACKENZIE & SONS.
No. 222 Baltimore Street,
BALTIMORE.

IMPORTERS and DEALERS IN SADDLERY, HARDWARE and COACHGOODS—offer to Southern Dealers Goods in their line, such as Stirrups Bridle Bits, Hogskins, Buckskins, Buckles of all sorts, Web's Patent Leather, Axles, Springs, belt Felloes, Shafts, Castings, of all sorts; Tacks, Saddler's Sewing Silk, Serges, Patent Canvass, Cloths,

Oil and Brussels Carpetings,

Carriage Bolts and Screws, of all sizes In short everything needed by a Saddler, Coach Maker, and Harness Maker. Being DIRECT IMPORTERS, with ample means, we can offer to Southern Buyers as good Goods, at as low prices, and on as good terms, to punctual customers, as any other House in the United States. Try us, and address

THOMAS MACKENZIE & SONS.
222 Baltimore street, Baltimore.

May 10. 19 3m*

Look out Land Buyers.

I WILL sell my