

# POULTRY

## TURKEY FATTENED ON RANGE

Flesh Gains in Flavor and Tenderness in Way It Cannot if Fowl is Confined.

It is just as important to have turkeys in good plump condition before marketing as it is chickens. However, a good many farmers regard this as a hard job simply because there is considerable misunderstanding as to the correct way to go about the matter.

Turkeys, if taken right, are easily fattened; in fact, easier than most other fowls. But if turkeys have had free range all summer, you cannot fatten them with any satisfaction in an enclosure. The change will cause them to fret and refuse to eat and thus they will lose instead of gain in weight. On the other hand, if they range too much while being fattened, they will "run off" the beneficial effects of your extra feeding. The right plan is therefore a compromise between these two extremes. Teach the turkeys to come up every evening at least, and then stuff them with all they will possibly eat. You will soon find them ranging at short distances only and coming up even between feeding times, where they should always be able to find some sort of attractive food.

Don't try to fatten the turkeys on corn alone. A close diet of new corn often results in bowel troubles for the turkeys just as it does for hogs, and a sick turkey is usually a dead turkey. Mix the fattening ration; variety is desirable for several reasons. Equal



Turkeys Fret and Refuse to Eat if in an Enclosure.

parts of wheat, oats and corn, make a good ration. Give also an occasional mash feed of equal parts of corn meal and wheat middlings which makes a very rich feed, especially if a quantity of ground beefscrap or green cut bone is added.

As the turkey takes on fat, the flesh turns to a rich golden color. If allowed reasonably free range while the fattening process is going on, the flesh gains in flavor and tenderness in a way it cannot if the bird were fattened in close quarters.

## PROPER FEEDING BIG FACTOR

No Matter How Good the Breeding (May Be, Good Care Must Be Given for Best Results)

Breeding plays an important part in successful poultry operation, but the factor of good feeding and the proper management of the flock plays a far more important part than many poultry keepers have been led to believe. Breeding, no matter how good, can accomplish but little in producing results unless backed by proper feeding and care. The best of breeding will give but poor results if the proper care and feed are not complied with.

## POULTRY TERMS

A poult is a turkey in its first year.

By a trio is meant a male and two females.

What is known as a yearling hen is one having laid 12 months.

A breeding pen is usually made up of from six to fourteen females and a male.

A setting of eggs is usually counted at 12, although many poultrymen give 15 eggs.

When a chicken weighs between two and three pounds it is called a spring chicken.

A pullet is a female less than a year old, and when over that age it is a hen.

A stewing chicken weighs about three pounds and a rooster four or more pounds.

A broiler is a bird weighing two pounds or less and which is six to twelve weeks old.

A male bird less than a year old is known as a cockerel. When over a year old it is a cock.

A poultarde is a pullet deprived of the power of producing eggs, with the object of great size.

Cramming is a system of forcing feed into young fowls, either by hand or machine, so as to put on extra flesh.

The male chicken is a cock and a male goose is a gander, the male duck a drake, the male turkey a tom or gobbler.

A capon is a male bird deprived of its generative organs for the purpose of improving the weight and delicacy of its carcass.

# CARE ESSENTIAL FOR YOUNG CALF

Young Animals Should Be Fed Separately in Stanchions, Never Together in Trough.

## BREEDING OF BIG IMPORTANCE

Breeder Should Be Careful to Give Them Same Amount of Milk at Same Temperature From Clean Buckets Every Day.

The first important factor in raising good healthy calves is breeding, and the second is the care they receive before maturity.

The proper feeding of the calf begins before it is born. Cows in a poor condition give birth to weak calves that are difficult to raise. A cow should be "dried off" at least six weeks before calving. When about to "freshen" she should be given a clean stall to avoid danger of infection. If there

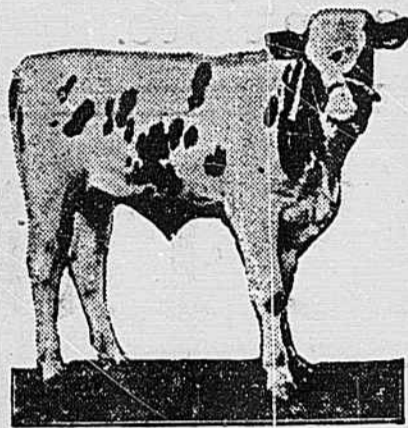

Farmers Are Urged to Conserve Their Purebred Bull Calves Wherever Practical Instead of Butchering Them.

has been any white scours on the place the navel should be disinfected with tincture of iodine immediately after birth.

### Give Calf First Milk.

The calf must have the first milk or colostrum, but may be taken from its mother on the second or third day.

In case the cow should die in calving or develop disease, like garget or milk fever, whole milk from another cow should be substituted, and the calf given two or three tablespoonfuls of castor oil.

Whole milk should be fed until the calf is two or three weeks old. Skim milk may be gradually substituted. It is of the utmost importance that calves be fed the same amount of milk, at the same temperature, from clean buckets, at the same time each day. Never feed enough milk to quite satisfy hunger. Sterilize the milk buckets, which are used for feeding the calves, each day, the same as the milk cans.

### Don't Feed Together.

You can't raise healthy calves by feeding several of them, of different sizes, in a trough. It is economy to feed calves in stanchions, asserts Geo. H. Glover of the Colorado Agricultural college. They will spill less milk and cannot suck each other's ears, which is detrimental. The fat that has been removed in skimming may in a measure be substituted by adding a handful of linseed or cornmeal to each pail of milk. Calves will begin to eat hay and grain at an early age, especially if they are in the same pen with older calves. The main thing in raising calves is cleanliness, regularity, and freedom from overfeeding.

## CATTLE TUBERCULOSIS IN U. S.

Map Made Showing Approximate Percentage of Animals Infected With Disease.

Tests of thousands of herds throughout the country have enabled the United States Department of Agriculture to make a map showing the approximate percentage of cattle in various states and counties infected with tuberculosis.

In nearly half the country, largely in the South and Southwest, it is shown that less than 1 per cent of the cattle have the disease. In other parts of the country the infection runs from 1 to 15 per cent, and in still other localities, aggregating more than 50,000 square miles, more than 25 per cent are believed to be tuberculous.

The figures are based on five years of systematic testing, and should prove of value in directing eradication work.

## LEADERS IN EXTENSION WORK

Reports Show 42 Young Men and Women, Former Club Members, Now Community Chiefs.

Reports to the United States Department of Agriculture show that 42 young men and women, who, as boys and girls, enrolled in club work to learn the best way to raise a pig, make bread, or do some other thing, are now acting as local leaders of extension work in their home communities in Colorado. A number of former club girls are leaders of canning, clothing and millinery clubs. A grown-up corn-club boy, now on a farm of his own, has been community chairman on crops and live stock and leader of the boys' club for two years. A stock-judging team, which won first place at the Colorado state fair, was trained by a former club member.

## The Case of Joe Tolbert.

Senator Dial does not expect Joseph Tolbert to be confirmed as United States Marshal for the Western District of South Carolina, regardless of the recent renewal of his nomination by President Harding. Tolbert's confirmation failed in the last session of congress, but is brought up again by the president's action. It appears that Mr. Tolbert never appeared before the sub-committee appointed to investigate the charge brought against him by Senator Dial, and it was for that reason his case failed in the last congress. Tolbert was summoned many times to appear but never did so.

Upon Tolbert's second nomination by President Harding, Senator Dial again objected and a new sub-committee has been appointed consisting of Colt of Rhode Island; Brandegee, of Connecticut and Overman of North Carolina. If Mr. Tolbert appears to answer the opposition of Senator Dial these gentlemen of the senate will have the responsibility of reporting to the senate, upon the Tolbert case.

It is understood that Mr. Tolbert's strength with the president is because of the interest the Republican National Committee has taken in his case. Tolbert is the ranking member of the national committee and has appealed to the committee to stand by him. The National committee is therefore urging the president to have Tolbert confirmed. Regardless of these influences Senator Dial is still of the opinion the senate will not confirm Tolbert's appointment.—Spartanburg Herald.

## Would Jail Intoxicated Chauffeurs.

A member of the North Carolina state legislature has signified his intention of introducing a bill providing that anyone convicted of driving an automobile in North Carolina while intoxicated shall be sentenced to serve time in jail or on the roads.

A New York judge said last week that automobile accidents were becoming so numerous that it might be necessary to limit the number of pleasure cars in America's largest city.

There is no doubt that the automobile situation in large centers of population is becoming a larger problem, and the report of 53,000 deaths due to automobile accidents in this country during the past year has caused considerable thinking among the people.

Of course not near all automobile accidents are caused by intoxicated chauffeurs, but it is reasonable to suppose that a good per cent of them are.

A man with a tank full of gas and a body full of booze is a dangerous animal. The North Carolina legislator may be right in thinking that the fear of a road sentence would have a sobering effect upon the drunken driver.—Greenville News.

## "COLD IN THE HEAD"

is an acute attack of Nasal Catarrh. Those subject to frequent "colds" are generally in a "run down" condition. HALL'S CATARRH MEDICINE is a Treatment consisting of an Ointment, to be used locally, and a Tonic, which acts Quickly through the Blood on the Mucous Surfaces, building up the System, and making you less liable to "colds." Sold by druggists for over 40 Years. F. J. Cheney & Co., Toledo, O.

# VISIT Cafe Lorraine

We invite our Edgefield friends to visit the LORRAINE when in Augusta. It is the newest and best appointed cafe in the city. You formerly knew us and patronized us as the New York Cafe. Now we are better equipped to serve you, and our prices are much lower than they were then.

We feel confident that our large and varied menu and our splendid service will please you.

When you motor to Augusta come in to see us. We are centrally located at 756 Broad Street.

## Visit The Lorraine

# Planters' Fertilizer and Phosphate Company

Charleston, South Carolina

We manufacture our fertilizers in a plant of large capacity and can provide you with any combination of plant food your desire. We are located on three railroads and the water and can provide quick shipment. Write for prices on any mixed goods needed, also on FERTILIZER MATERIALS, SPECIALTIES ACID PHOSPHATE, FOREIGN GROUND FISH, NITRATE OF SODA, POTASH SALTS. FISH TANKAGE 2-7-0 a Specialty.

DO NOT PURCHASE ANY MATERIALS BEFORE YOU GET OUR PRICES

# SOUTHERN RAILWAY SYSTEM

## SCHEDULE CHANGES

Effective Sunday, December 17th following schedule changes will be made between Aiken and Edgefield: No. 132 leave Aiken 1:40 p. m., arrive Trenton 2:20 p. m., leave Trenton 2:30 p. m., arrive Edgefield 2:55 p. m.

No. 131 leave Edgefield 11:50 a. m., Park Hill 11:58 a. m., Trenton 12:15 p. m., Baynham 12:30 p. m., Eureka 12:36 p. m., Milledgeville 12:41 p. m., Laketon 12:49 p. m., Croft 12:56 p. m., Pine Ridge Camp 1:04 p. m., arrive Aiken 1:10 p. m.

No. 2 leave Trenton 9:00 a. m., arrive Edgefield 9:20 a. m. No. 5 leave Edgefield 1:30 p. m., Park Hill 1:38 p. m., Trenton 1:50 p. m., Baynham 2:12 p. m., Eureka 2:17 p. m., Milledgeville 2:23 p. m., Laketon 2:31 p. m., Croft, 2:38 p. m., Pine Ridge Camp 2:46 p. m., arrive Aiken 2:55 p. m.

No. 10 leave Aiken 3:20 p. m., Pine Ridge Camp 3:25 p. m., Croft, 3:33 p. m., Laketon 3:39 p. m., Milledgeville 3:46 p. m., Eureka 3:51 p. m., Baynham 3:56 p. m., Trenton 4:10 p. m., Park Hill 4:22 p. m., arrive Edgefield 4:30 p. m.

Nos. 1, 9 and 6 no changes.

# Christmas Jewelry

In making Christmas gifts why not select something that will last. We have a large stock of

Jewelry, Silverware  
Watches, Clocks  
Etc.

to select from, and our prices are reasonable.

You can purchase a suitable token for every member of the family at our store.

# RENKL'S

980 BROAD ST. JEWELER AUGUSTA, GA.

## Bible Thoughts for the Week

### Sunday.

HE LEADETH ME.—I will bring the blind by a way that they knew not; I will lead them in paths that they have not known: I will make darkness light before them, and crooked things straight. These things will I do unto them, and not forsake them.—Isa. 42:16.

### Monday.

SEEK THINGS ABOVE.—Set your affections on things above, not on things on the earth.—Col. 3:2. Ye cannot serve God and Mammon.—Matt. 6:24.

### Tuesday.

DARKNESS DISAPPEARS.—Thou art my lamp, O Lord: and the Lord will lighten my darkness. For by thee I have run through a troop; by my God I have leaped over a wall.—II Sam. 22:29, 30.

### Wednesday.

JOY OF SALVATION.—With joy shall ye draw water from out of the wells of salvation.—Isa. 12:3.

### Thursday.

WINNING AN ENEMY.—If thine enemy be hungry, give him bread to eat; and if he be thirsty, give him water to drink.—Prov. 25:21.

### Friday.

NOW, NOW.—Behold, now is the accepted time; behold now is the day of salvation.—II Cor. 6:2.

### Saturday.

LUSTS OF THE FLESH.—Walk in the Spirit, and ye shall not fulfill the lust of the flesh. For the flesh lusteth against the Spirit, and the Spirit against the flesh: and these are contrary the one to the other.—Eph. 5:16, 17.

## Trespass Notice.

We hereby give notice that we forbid hunting, fishing and trespassing in any manner whatsoever upon our land or lands controlled by us and will prosecute, without exception, any person who fails to heed this notice. We have a man employed to apprehend and prosecute hunters and others who trespass upon our property.

J. G. HOLLAND  
H. C. MITCHELL  
J. G. TOMPKINS  
J. E. MIMS  
W. E. LOTT  
Mrs. EVA OUZTS  
Mrs. ELLEN STROTHER,  
LEE ARTHUR.  
SOLOMON ATKINSON.

11-22.

## Citation.

STATE OF SOUTH CAROLINA COUNTY OF EDGEFIELD By W. T. Kinnaird, Esquire, Probate Judge.

Whereas, W. D. Cheatham made suit to me to grant him Letters of Administration of the Estate of and effects of Jennie C. Cheatham

These are Therefore to cite and admonish all and singular the kindred and creditors of the said Jennie C. Cheatham, deceased, that they be and appear before me in the Court of Probate, to be held at my office at Edgefield, S. C., on December 28, 1922 after publication thereof, at 11 o'clock in the forenoon to show cause, if any they have, why the said administration should not be granted.

Given under my hand this 12th day of December, Anno Domini, 1922.

W. T. KINNAIRD, (L. S.)  
Probate Judge E. Co., S. C.

## Only One "BROMO QUININE"

To get the genuine, call for full name, LAXATIVE BROMO QUININE. Look for signature of S. W. GROVE. Cures a Cold in One Day. Stops Cough and headache, and works off cold.

## Notice of Master's Sale.

STATE OF SOUTH CAROLINA COUNTY OF EDGEFIELD (In Court of Common Pleas.) B. S. Thomas, Plaintiff, Against A. J. Jackson, Defendants.

Pursuant to a decree in the above entitled cause, I shall offer for sale at public outcry to the highest bidder before the Court House, Town of Edgefield, County and State aforesaid, on salesday in January, 1922, the same being the 1st day of said month, between the legal hours of sale the following described realty, to wit: All that piece, parcel or tract of land, situate, lying and being in the County and State aforesaid, containing seventy-eight and one-half (78 1/2) acres, more or less, bounded as follows: North by lands of Mrs. L. E. Seigler; East by Darling Jackson; South by lands of H. W. Jackson and West by land of W. H. Pardue.

Terms of Sale: CASH. If purchaser at said sale shall fail to comply with the terms thereof, said premises will be resold at the risk of the former purchaser. Purchaser to pay for papers and stamps.

J. H. CANTELOU,  
Master of Edgefield C., S. C.  
December 13, 1922.

## Citation.

STATE OF SOUTH CAROLINA COUNTY OF EDGEFIELD By W. T. Kinnaird, Esquire, Probate Judge.

Whereas G. H. Ransom of the above County and State made suit to me to grant him Letters of Administration of the Estate of and effects of W. M. Ransom, late of said County and State, deceased,

These are Therefore to cite and admonish all and singular the kindred and creditors of the said W. M. Ransom, deceased, that they be and appear before me, in the Court of Probate, to be held at my office at Edgefield, S. C., on the 28th day of December, 1922, after publication thereof, at 11 o'clock in the forenoon, to show cause, if any they have, why the said Administration should not be granted.

Given under my hand this 13th day of December, Anno Domini, 1922.

W. T. KINNAIRD, (L. S.)  
Probate Judge E. Co., S. C.

## Notice of Final Discharge.

To All Whom These Presents May Concern:

Whereas, R. T. Hill has made application unto this Court for Final Discharge as Administrator in re the Estate of Ina S. Hill, deceased, on this the 25th day of November, 1922.

These Are Therefore to cite any and all kindred, creditors or parties interested to show cause before me at my office at Edgefield Court House, South Carolina, on the 30th day of December, 1922, at 11 o'clock, a. m., why said order of discharge should not be granted.

W. T. KINNAIRD,  
J. P. C., E. C., S. C.  
November 29th, 1922.



Eyes scientifically examined and glasses properly fitted.

GEO. F. MIMS,  
Otometrif-Optician.  
Edgefield, S.