

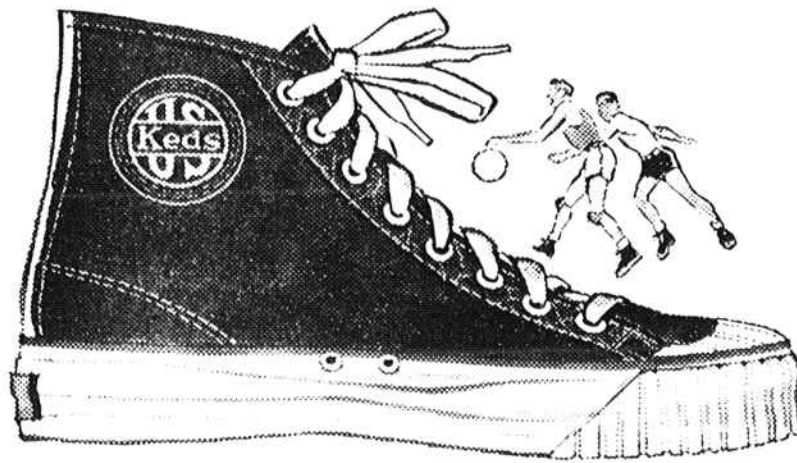

Take vacation fun



back to school



LOOK FOR THIS BLUE LABEL



The Shoe of Champions

US United States Rubber
ROCKEFELLER CENTER, NEW YORK 20, N. Y.

MEN'S RUSH OVER

Pledges Announced

Friday at 5 p.m. was the "big hour" for a number of men as they pledged their favorite fraternities. A partial list is as follows:

Kappa Alpha

Glynn Alexander, Bennettsville; Frank Cantrell, Greenville; Edwin Cooper, Columbia; Billy Dawson, Florence; Bill Fincher, Columbia; Edmund Hardy, Columbia; Brad Hildebrand, Columbia; Madison Howell, Waltherboro; Frank Hugenin, Greenville; and Jimmy Moore, Spartanburg.

Also, Jimmy Neal, Greenville; Kenny Parsons, Georgetown; Melvin Purvis, Florence; Tom Roche, Gaffney; Frank Selman, Columbia; Bob Shell, Greenville; Jim Sidwell, Tulsa, Oklahoma; Gene Stone, Florence; Jack Taylor, Columbia; John Taylor, Columbia; and Fred Wilcox, Florence.

Pi Kappa Alpha

Gene Amick, Columbia; Bobby Harrison, Columbia; Paul Ballard, Columbia; Ralph Moffatt, Columbia; Samuel E. Craig, Columbia; Don Funderburk, Columbia; Tom Sayetta, Columbia; Bobby Vaughn, Greenville; Joseph Collins, Greenville; and Jimmy Lee Hoagland, Rock Hill. Also, John Bonawill, Rock Hill; Tommy Bostwick, Dillon; James Twitty, Kershaw; Charles Tucker, Sumter; David Bledsoe, Hot Springs, Ark.; Bob Bellinger, Lumberton, N. C.; Dick Kirkland, Charlotte, N. C.; John

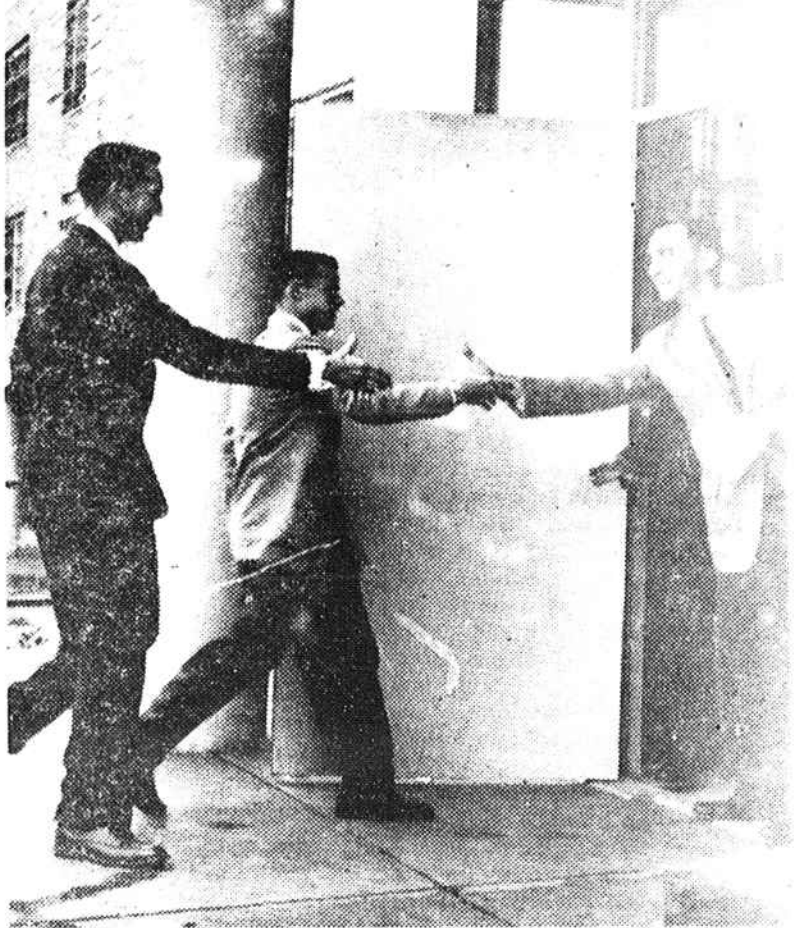

DECIDING IS OVER . . . As rushees pledge the fraternities of their choice they are welcomed to fraternity row by their newly chosen brothers. Last Friday at 5 p. m. the rush program for men was ended with the acceptance of bids. (Photo by Parsons)

Houston, Grover, N. C.; and Jim Williams, Portsmouth, Va.

Phi Epsilon Pi

Sid Kraines, Ralph Slotnik, Florence; Peter Weiss, Dutch West Indies; Marty Cohen, New York City; Edward Seigill, Marshall Germain, Robert Krell, Charleston; and Meyer Lipman, Charleston.

Sigma Phi Epsilon

Fred Day, Summerville; Edgeworth Smith, New York; Paul Gay, Charleston, W. Va.; Howard Thomas, Sonny Phillips, Charleston; Pat Dodd, Spartanburg; Howard Verdery, Columbia; and Barry Kiger, Columbia.

Also, Henry Martin, Columbia; Gene Dyson, Columbia; Bob Anderson, Coon, Fla.; Russ

Jewett, Chafee, N. Y.; Joe Nicoletti, Columbia; Jack O'Donnell, Bloomfield, N. J.; and social affiliate Charlie Murphy, Charleston.

Sigma Nu

Walter Duffie, Greenwood; Bob Bell, Ninety Six; Jimmy Lomas, Greenwood; Jack Stone, Greenville; Jerry Spann, Greenville; Bobby Mitchell, Moncks Corner; Larry Weber, Columbia; Steve Maye, Columbia; Bill Herring, Columbia; and Russell Shaw, Columbia.

Also, Roger Brown, Bennettsville; Mackie Brodin, Bennettsville; Jim Loven, Charlotte, N. C.; Bobby Bentley, McCormick; Bobby Ellis, Georgetown; Juan Gause, Columbia; Lee Hunt, Columbia; and Billy Gilham, Denmark.

Chi Psi

Wilson Fowler, Anderson; Eddie Bagwell, Greenville; Bob Cox, Greenville; Pat John, Union, N. J.; Russ Birdsell, Plainfield, N. J.; and Pettinew Chiles, Columbia.

Alpha Tau Omega

George Dolbach, DeWitt; Hartman, Joe McQuarters, Boss, Joe McElroy, and Herb Rast.

Sigma Alpha Epsilon

Nathan Jolly, Florence; Ruff Harley, Newberry; Billy McDonald, Winnsboro; Johnny W. Banks, Union; Bill Barron, Columbia; Robert McElvaine, Columbia; Jimmy Drennan, Columbia; Whit Seoggin, Savannah, Ga.; Pete Sellers, Jacksonville, Fla.; and Skipper Young, Spartanburg.

Also, O'Neil Sanders, Allendale; Mike Adair, Greenville; Allan Lockman, Greenville; Tommy Barty, Siler, Sumter; Max Will Nelson, Columbia; Joe Parham, Columbia; Will Kelly, Columbia; and John Everett, Sumter.

Phi Sigma Kappa

Jim Burke, Savannah, Ga.

Belles and Beaus



By Dianne Woodside

Now that boys' rush is over and the brotherhoods have been revived to a degree, consequently, we can wait for the same plan to hit the more feminine domain on campus? First, men will be in the height of their stage at present.

Pinnings

Things are well in progress. . . . John Romano, Hill, a board member of pinnings, and engagement, indicate. . . . R. L. Lee (KSA) and Janet Hunt of Conway; Neil Jensen of Phi and Betty Parley of Pi Epsilon; Walt Copeland and Jo Chasing, Jimmy Fuller (KSA) and Doris Campbell of Phi, and Donna Gray and Pat Case of K. Phi are partners and Steve Bell (SPK) and Peggy Gray (Phi) are partners. KSA and Jane Mann of Columbia College are engaged.

Rush Parties

Kappa Alpha presented out a surprise party for the boys at the home party this one to honor the boys' rush. . . . Jimmy Kumbler and Max Lee, Bennettsville, and Joe V. Smith, George, Kumbler and "Babe" M. Frazier of York. . . . Scott Warren, Hazlett and Gene Washburn, Joe V. Varty and Mary O'Connell, Bert Miller and Bill and Billie Bostwick and Kathy Parsons and Nancy Pennington were in the boat on stage through that gathered at Green's Pond.

The boys from the Kappa Sig house . . . the boys are now "out" in their homes by the way, new color TV sets, proving to be a big "hit" at the "Hobby" Restaurant, saw an increase in business. When Kappa Sig's new house opened for business, they were . . .

Carpenters' Hall

Carpenters' Hall is really wonderful. . . . have a "hit" . . . the boys' rush. . . . celebrate their rush season last Friday night. . . . Events in many ways. . . . Jimmy Kumbler and Max Lee and Nancy Pennington become partners. . . . and the new pledges and their dates. . . . Don and B. J. Spann were at the party.

Why for these everybody get the "Clemson fever" every now and then? The reason, anyway? With Columbia reportedly the purchase of the South Sea Zeta? Ann Hays, Grace Adams, Anna Boswell, and Robert Courtney were out agricultural rivals this past weekend.

PiKA Party

The Pi KA's partied after pledging last Friday. During the party Bill Wilson and Jerome King were partners. The same set for the party was Linda Driver and Barry Jago, Ann Gilmer and Tom Marchison, Ann Funderburk and Parker Evans, Neddie Don Hamilton and Leon Norton, Carolyn Upchurch and David Tompkins, Garry Kamba and Wayne Cousar, Mary Lee Sabinets and Dick Karschner, Ann Ann Lee and Tommy Bostwick, The Johnson and Bill Jones, Betty Gray and Jack Patterson and Patricia and Laverie. . . . The Pi KA's say Jerry Sanders, who was visiting from Westwood (Delta Gamma) from the University of Texas, was there and didn't get in a party.

Pi KA's Varty, Copeland, David Tompkins, Bill Smith, and Jack Puffer visited their frat house at the University of Georgia and say the party there was one never to be forgotten.

Mehlman's

Lucas H. "Hyphoid" Sam Vano, board member of the . . . party at Mehlman's some time back. . . . The Tyler . . . Ruff Harley, Zeta, Filly and William Weaver, Roger Barton and Jackie Vandy, Richard Bartlett and Perry Kinaman, Ray Knight, and Martha Deane, Richard Bell and Lynn Morrison, and Ken Thompson and Sidney Chiles, were there to enjoy the hypnosis show and music by the Champs.

John Hartman, Charleston; Jerry McLean, Manning; Don Fowler, Columbia; O'Neil Sanders, Savannah; Joe L. Stovall, Whitby, Abbe; Walt Quaranta, Aroost; Joe Rod and B. . . . Moore, Columbia.

Also, Eric Shook, Jim Elliott, John Klugh, George Sheppard, John Moore, A. J. Borgh, Max Mathis and several South Sea Islanders.

Phi Sigma Sigma

Jimmy Duggan, Manning; Joe

Phi Kappa Sigma

Thompson, Aikora; Bill Chasing, Columbia; Duncun Duncun, Columbia; Pete Eckhardt, Greenville; Frank Eastman, Columbia; Horace Sawyer, Bennettsville; and Stanley Allen, Camden.

Also, Joey Logan, Sumter; Sam Mendelhall, Rose Hill; Tom McLean, Rutherford; Tony Meyer, Leesville; Bob Vasson, Stuart Hill, N. J.; and Bart Bostwick, Greenville; and Ron of Conway, Columbia.

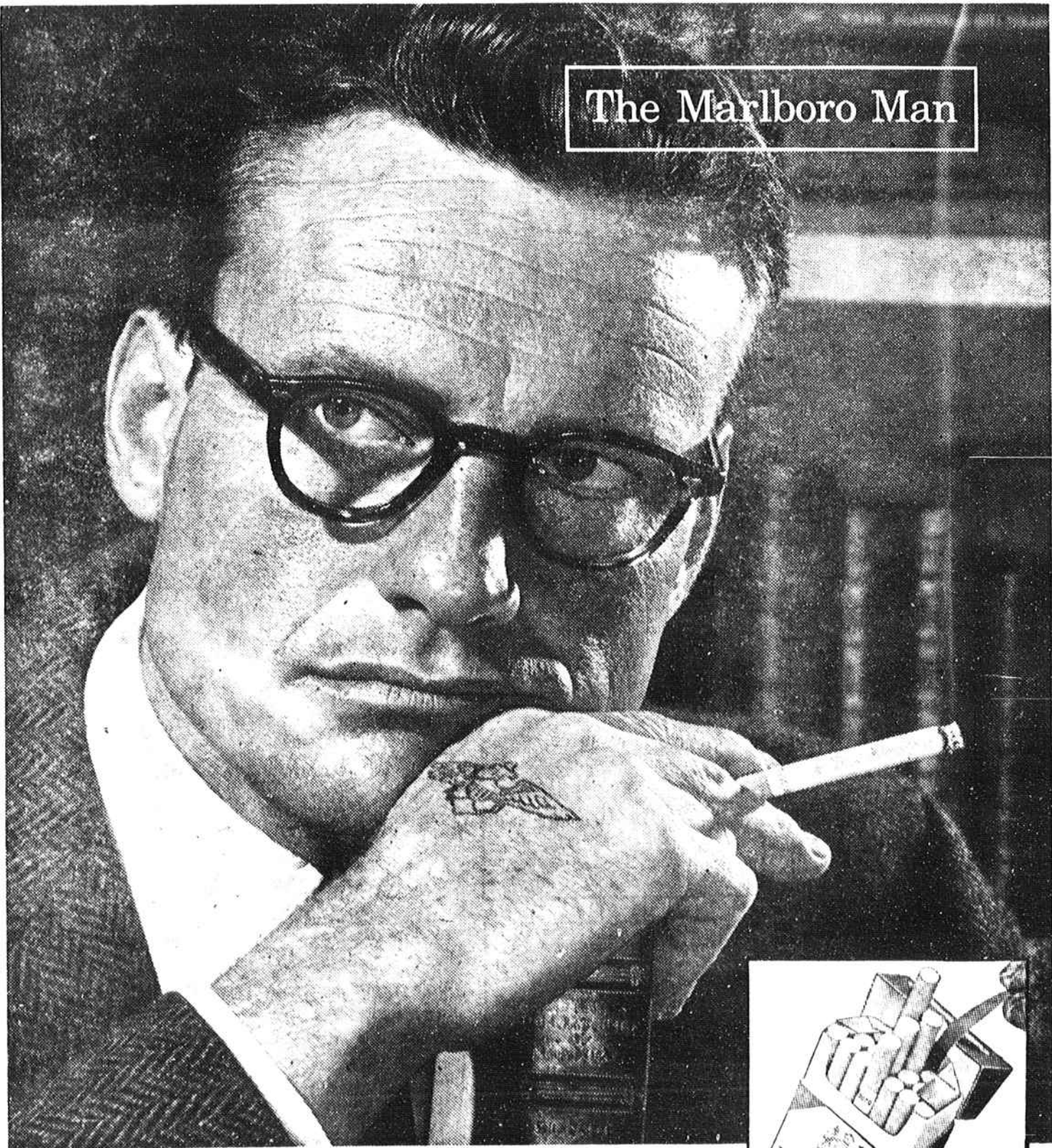

The Marlboro Man

A lot of man . . . a lot of cigarette

"He gets a lot to like—filter, flavor, flip-top box." The works. A filter that means business. An easy draw that's all flavor. And the flip-top box that ends crushed cigarettes.



(MADE IN RICHMOND, VIRGINIA, FROM A PRIZED RECIPE)

BRADFORD'S RECORD CLUB

Purchase 10 LP Albums
Receive One Free

Purchase 10 45 R.P.M. Records
Receive One Free

Purchase 10 Extended Play Records
Receive One Free

"All Purchases Within 6 Months Apply"

Stop in For Your Free Membership Card and

LOOK - BROWSE - LISTEN

BRADFORD RECORD SHOP

1225 Main Street