

PERSONAL AND LOCAL ITEMS

WHENCE THEY COME AND WHITHER THEY GO

Short Paragraphs About People and What They Are Saying and Doing.

J E Spencer went to Darlington today.

D C Pate went to Darlington today.

Cotton seed are bringing 27 to 30 cents today.

E S Carlisle and Miss Mary Rae went to Mullins today.

Mr and Mrs Walter Smith went to Fayetteville Wednesday.

Miss Mattie Hood spent Sunday at Dillon with relatives.

Mr and Mrs C S McCall returned Sunday from their wedding trip.

W Edgar Norris is building a nice cottage on Townsend street.

Rev M F Dukes will preach at Bethel Sunday at 3:30 P. M.

Rev J T Wise of Homer, Ga. is visiting his brother, R T Wise.

Mr. Vance Tatum and children of Hartsville are visiting her mother, Mrs Sue Eastering.

Up to last Saturday night 7451 bales of cotton had been weighed here.

D A Baseoe and little son Alexander of Kimberly spent Wednesday in town.

Mrs. M H Piques of Cheraw is in town today, visiting Mrs J T Meolin.

Miss Shadie Cottingham is quite ill. She recently had an operation performed in Columbia for throat trouble.

G W Giles, who has been operator for the Western Union here has gone to Blacksburg to work for the Southern Railway.

Given Saturday Evening Post for one year Thursday. Frank McCormac, agent.

He Worried the Judge.

A story was recently told of the elder Judge Peckham, father of the supreme court justice. In the early days of dentistry a hickory plug was put into the cavity to fill the space where a tooth ought to be. This plug had to be gently pounded into its desired position. The old judge was somewhat addicted to strong language, and when the dentist began his work the judge indulged in some classic comment. As the tapping of the plug continued he threw all dignity to the four winds of heaven, and his language became decidedly "more forcible than elegant." When, however, he arose from the chair after what seemed to him an interminable period of agony he pulled out all the stops in his vocabulary for a grand climax. The impression on his listener seems to have been deep and lasting. As the judge passed out the dentist grimly remarked to a waiting patient: "Wasn't it beautiful? It wasn't really necessary to pound half so long, but I did so enjoy his inflection that I almost pounded the hickory plug into splinters. Wonderful command of language the judge has!"—Case and Comment.

Crossed by the Corpse.

Most of Walthamstow is too modern to have much mystery about it, but the Walthamstow strip of Leyton preserves the memory of a curious old tale. Barely a hundred yards broad, this strip of land, belonging to Walthamstow parish, ran right across Leyton from the sea to Miners' road, parallel with the southern border of Walthamstow. How came Leyton to be crossed by this alien strip? Leyton, it was said, had once refused to bury a body found in the sea; Walthamstow came forward to do it. And in such cases it was the rule that the volunteering parish might take from the other as much land right through to the other side as the men who carried the corpse could cover walking in the hand in hand arms extended. The inconvenient result worried both parishes until the growth of population made new parishes necessary.—London Chronicle.

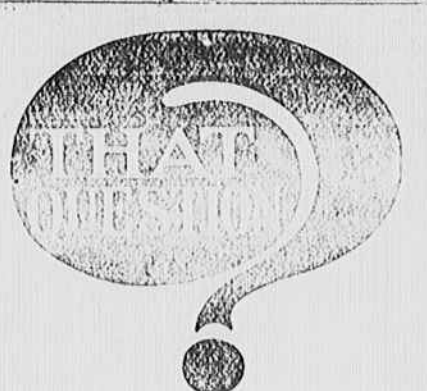

The question of how to avoid damage suits and heavy losses thru automobile accidents is answered fully and completely with Automobile Liability and Accident Insurance.

The cost of the above is purely nominal when the protection it gives is taken into consideration. If you're an automobile owner you need the above insurance as much as you need gasoline for your car.

R. COSBY NEWTON,
Real Estate and Fire Insurance.

Notice to Creditors.

All persons indebted to the estate of Robert J. Eastfield, deceased, are hereby requested to present their claims to the undersigned executors, and all persons holding claims against the estate are requested to present them duly attested within ninety days from this date.

H. F. Eastfield,
J. P. Eastfield,
Executors.

Remedy has won its great reputation and extensive sale by its remarkable cures of colds, and can always be depended upon. It is equally valuable for adults and children and may be given to young children with implicit confidence as it contains no harmful drug. Sold by All Dealers.

SPECIAL FAIR ATTRACTIONS.

Promise of the Best Fair Ever Held. Time to Make Plans.

The State Fair to be held in Columbia, from October 30 to November 10, gives promise of being the most successful in the history of the South Carolina Agricultural and Mechanical Society. As usual there will be several thousand visitors here and all preparations have been completed for the annual event. J. Arthur Banks, the president of the State Fair, has secured special rates over all railroads leading to Columbia. Besides extra equipment and regular trains there will be special trains operated on the "big days" Wednesday and Thursday, from Anderson, Greenville, Charlotte, Spartanburg, Charleston and Augusta, and intermediate points. All railroads have granted special rates. The buildings at the Fair grounds are being placed in condition to receive the exhibits, which will be more extensive than heretofore.

Reduced railroad rates have been announced for the road this year. The State Fair this year will be held October 30 to November 10. There are more reasons than ever why the people of South Carolina should take this one holiday and visit the State Fair.

For Sale

North Carolina farm, grazing and wood lands cheap. Bertie Co. Good climate, good soil, easy work, good church and convenient. Big tracts, \$10.00 to \$20.00 per acre. H. Layton, owner, Anderson, N. C. 20-27

THE STORE TO GET YOUR

Shoes, Hats, Clothing, and Ladies and Gents Furnishings

Will save you money. Come to see us.

JOE SUGAR & CO.

Next door to Planters Bank.

Look

We are selling Furniture and Favorite Ranges. Come around today and **LOOK**

Sol Brown
The Furniture Man

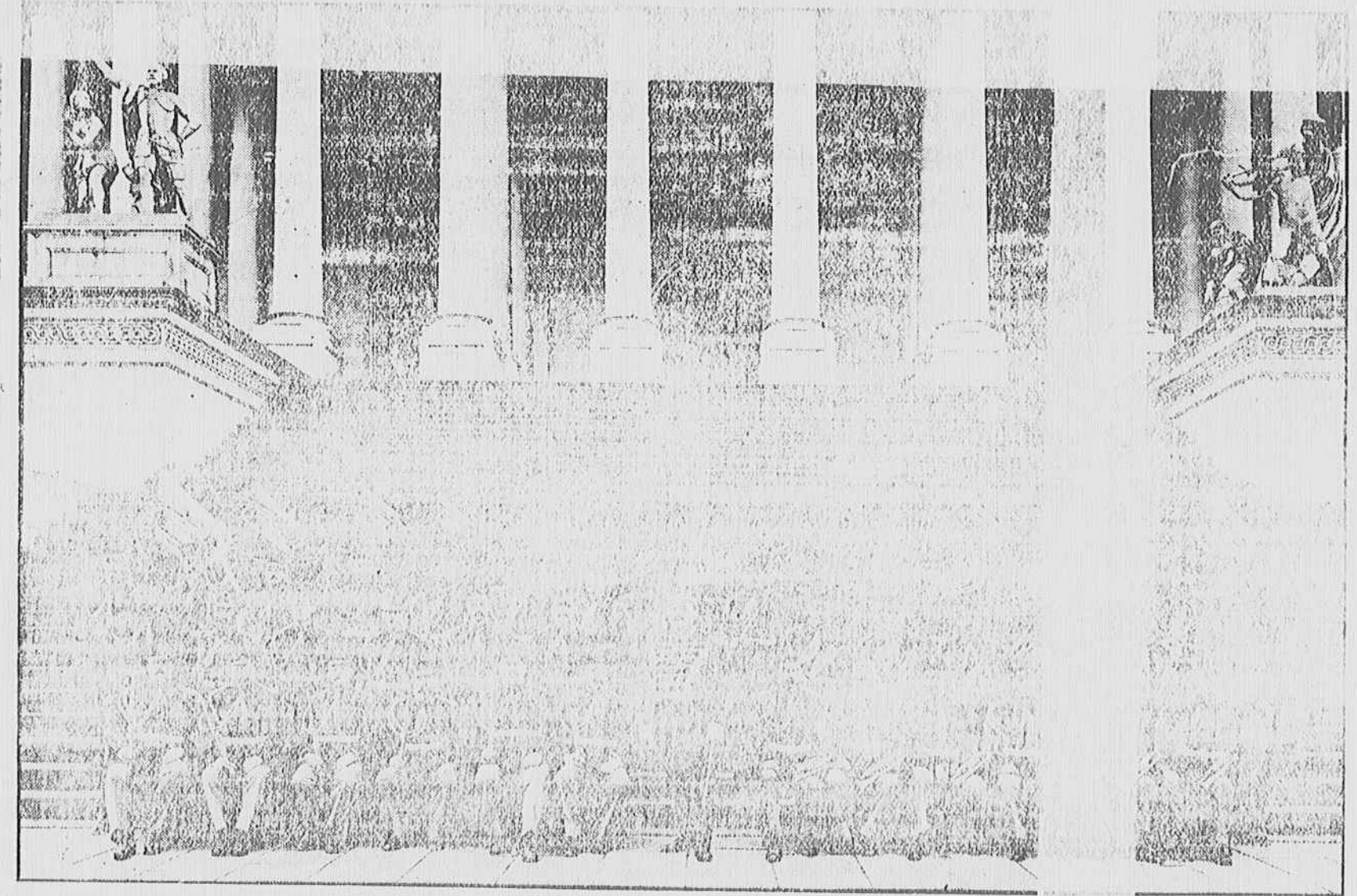

The United States Marine Band
On the Capitol Steps at Washinton, D. C.

Now Touring the South by Special Permission of President Taft

At the Court House Bennetttsville, S. C.

Wednesday, Nov 1, at 2 P. M.

General Admission \$1.00. Reserved Seats \$1.25.

Tickets now on sale at the Clerk of Court's office, Bennetttsville, Fletcher and Smoo's, McColl, McLeod's Pharmacy, Clio.

THE LEADERS

Jacobson Gasoline Engines
Liddell Engines and Boilers
Van Winkle and Liddell Gins
Hege and American Saw Mills
Murray Angle Drive Gin System

PATE MACHINERY CO.
Bennetttsville, S. C.